

Sharing

A publication for friends of Carolinas Medical Center - NorthEast
Fall 2009 • Volume 15 • Number 2

Things To Do

1. ✓ Take clothes to dry-cleaners
2. ✓ Go to grocery store
3. ✓ Pick up kids from soccer
4. ✓ Schedule mammogram

Giving Hope
Breast Health
Community
Campaign
2008-2010

**Don't forget to complete
EVERYTHING on your list!**

FROM OUR CHAIRMEN



I can't believe we are nearing the end of our second year of fundraising for the three-year, Carolinas Medical Center-NorthEast Breast Health Program campaign to raise \$5.5 million. As 2009 comes to a close, so does my two-year tenure as Chairman of the NorthEast Foundation Board of Directors. What a great two years it has been! It has been my privilege to lead our Foundation Board of Directors, filled with tremendous leaders who are passionate about CMC-NorthEast and about raising awareness and funds to fulfill our non-profit mission. Such passion has allowed us to raise over \$4.6 million to date, which is 85% of our goal! Congratulations to our board of directors and thanks to all the donors who have made this total possible.



Linny Baker, MD
*NorthEast Foundation
Chairman 2008-2009*

Folks have asked me over these past two years if it has been difficult to raise money in such a slumping economy. My answer is always the same. While each day had its challenges, we were able to raise money for two important reasons. Number one, our community has a fantastic culture of giving. As a board, it was our hope, during these times, to continue to nurture this culture while also introducing our Breast Health Program campaign to even more individuals, families, and businesses. This leads me to point number two. Even though the country is in a recession, breast cancer is NOT in remission. What I mean by this is – the Breast Health Program campaign has many compelling funding components (breast health center, digital mammography equipment, mobile mammography unit, and outreach efforts) that need your support and the support of our community. Furthermore, that one lady in every eight who will be diagnosed with breast cancer deserves our support, in spite of, and in many cases, due to our current economic conditions.

Even though the campaign year is quickly coming to a close, don't forget that it is not too late to provide a 2009 gift to the campaign or even a two-year pledge of support. We need your help to reach our goal of \$5.5 million. NorthEast Foundation is worthy of your charitable support so please remember us as you provide any year-end contributions. And what better way to tell your friends and family how much you care about them than to donate your gift in their honor or memory!

Even though my tenure as Chairman of the Board has nearly ended, I will remain a dedicated board member of NorthEast Foundation. I would like to congratulate Britt Leatherman, the new NorthEast Foundation Chairman of the Board for 2010-2011. Much work has been accomplished but there is much more to do. With Britt's leadership and with your support, I feel confident we will surpass our \$5.5 million goal. Join me in rallying around Britt and this important campaign for women and their families. Again, it has been my pleasure to lead the NorthEast Foundation Board of Directors and I look forward to the successes of 2010. Please help us be successful!

Take care,
Linny Baker, MD

I am truly honored and very excited to become the Chairman of the NorthEast Foundation Board of Directors for 2010-2011. Having served as a board member since 2004, I have worked alongside many wonderful board members and been led by fantastic chairmen before me such as Betsy Liles (2004-2005), John Morrison, Jr. (2006-2007), and Linny Baker, MD (2008-2009).



Britt Leatherman
*NorthEast Foundation
Chairman 2010-2011*

I love Carolinas Medical Center-NorthEast. It is my hospital, and I hope you feel the same way too. Every member of this community (and that means you!) is a stakeholder in our medical center. As a stakeholder, I need you to invest in CMC-NorthEast. The best way you can do that is to get involved with NorthEast Foundation. I encourage you to provide ongoing gifts of support to our Breast Health Program campaign, call the Foundation office to ask about ways to volunteer, and share the campaign with your families, friends, and neighbors.

Investing in NorthEast Foundation provides both immediate and long-term positive returns. Your gifts will immediately help uninsured or underserved women in our community who need comprehensive breast health care and will support the Breast Health Center and Mobile Mammography Unit which will provide care for women for many years to come – perhaps your mother, wife, sister, daughter – or even YOU!

2010 is the final year of our three-year campaign for Breast Health. We need your support to reach our community goal, but also know that now is a great time to become a long-term partner with NorthEast Foundation. From our Cabarrus College of Health Sciences and Jeff Gordon Children's Hospital to our Breast Health Center and NorthEast Foundation Endowment Program, there are many ways to support your hospital through gifts to NorthEast Foundation. Get involved and get active today! Our medical center and the care its wonderful staff and employees provide touch all of our lives. Your gifts allow that special touch to extend even further into our community.

In closing, be on the lookout for a few new correspondence items next year. A special "Book of Donors" will be distributed in addition to a revamped *Sharing* publication. This will allow us to better recognize the generosity and involvement of our existing donors while also encouraging new friends to join us in our efforts to raise awareness and funds for our Breast Health Program campaign and others. 2010 will be a special year for our foundation, our campaign, and our community. Together we can achieve great things. I look forward to partnering with you.

Sincerely,
Britt Leatherman

New Cancer-Care SPECIALTY SHOP OPENS



Carolinas Medical Center-NorthEast is committed to caring for cancer patients' every need – from early detection, to treatment, to recovery. That became even clearer on November 2 with the opening of Wishing Well, a newly-designed cancer-care specialty shop. Located just inside the Medical Arts Building entrance, Wishing Well is a boutique that sells items essential to the well-being and recovery of cancer patients, both physically and emotionally.

Wishing Well is the result of tremendous study, research, and planning done by two close friends, Liz Klein and Karen Roche. They had a mutual friend diagnosed with breast cancer in Pennsylvania.

The friend was frustrated to learn that there was a lack of resources in Pennsylvania to meet the needs of recovering cancer patients. Klein and Roche investigated local options for such care but were disappointed to discover that while there were several shops scattered around a 30-mile radius of CMC-North-East, no central location

could be found for patients to frequent, purchase necessary items, and continue their daily lives. Therefore, Klein and Roche approached medical center leadership to discuss the opening of a cancer retail shop to specialize in mastectomy bra and breast form fitting services and essential cancer care products.

As business models were completed to support such a unique shop in this area, projected data showed that more than 850 oncology patients will receive chemotherapy, radiation, or immunotherapy for cancers (breast and otherwise) at CMC-NorthEast in 2010 and such statistics will grow to nearly 1,000 patients by 2012. These patients and their families would be ideal customers for Wishing Well, providing them with the ease of purchasing items in their own community. **"Our vision was for a store that could take patients not only to recovery, but through recovery," Roche said.**

Site visits were made to similar shops in Georgia, South Carolina, and Ohio and further research was conducted to determine the design, theme, and customer-friendly feel that

was essential to the store. Wishing Well's fitting rooms and boutique areas have comfortable, over-sized chairs and warm lighting with sconces and lamps as opposed to fluorescent lighting. Baker's racks and a round mahogany table display cancer-care products to maintain a non-clinical atmosphere.

Providing bra and breast form fitting services in a private, comfortable, and respectful setting is one of the goals of the shop. Klein and Roche are both certified mastectomy fitters and will help staff Wishing Well. In fact, hourly fitting appointments are available from 9:00 am until 4:30 pm, Monday through Friday.

While breast cancer awareness is prevalent, Klein and Roche, with the help of Shop Coordinator Arrington Mathis, point out that all different types of cancers will be addressed at Wishing Well. The shop is designed to provide products to comfort and

give hope to men and women in the community and provide cancer care essentials for their journey, no matter the type.

"We want people to know that no matter the need, whether male or female, we can help them and in a warm, friendly environment," Klein noted.

Cancer care essentials such as wigs, ponytails, pocketed swimwear, compression sleeves and sleep caps will be available as well as cancer awareness t-shirts, pins, hats, scarves and even inspirational books, CD's and journals, just to name a few of the items for sale.

When asked about the importance of Wishing Well to the community, Lisa Meloni was quick to respond, **"As a cancer patient, I've found it difficult to find everything I need in one place. I'm constantly searching for hats and scarves, and I drive as far away as 30 miles to find a wig shop. It's good to know that I can get everything in one place!"**

Wishing Well is open Monday through Friday, 9:00 am to 5:30 pm. For additional questions or to schedule an appointment, call 704.403.6330.



*The entrance to the Wishing Well
Cancer-Care Specialty Shop.*



*Nightgowns, stuffed animals, pillows, meditational CDs and hats...
just a few of the items available for purchase at the Cancer-Care Specialty Shop.*

IRRESISTIBLE PORTRAITS FOCUSES ON BREAST HEALTH CAMPAIGN



On Friday, August 28, Irresistible Portraits in Kannapolis focused their time, efforts, and camera lens on the CMC-NorthEast Breast Health Program campaign by hosting a bar-b-que fundraiser at Propst Farm in Concord. Led by Karen Goforth and Renda Ayscue, the event aptly named *Focused on a Cure*, raised \$10,000 for the NorthEast Foundation campaign.

Over 200 guests were treated to a meal under an elegantly-decorated tent, complete with chandeliers and candles. Silent auction items were available for purchase throughout the night and the band *Too Much Sylvia* entertained guests late into the evening. Perhaps the highlight of the event was the personal testimonies of breast cancer survivors Jane Jacobs and Divina Cook, as well as a beautifully produced video documenting the breast cancer journeys made by women and their families who are patrons of the photography studio.

For the second year in a row, Irresistible Portraits unveiled photographs and storylines of the survivors featured in the video. These wonderful photographs will be on display at local venues, including the NorthEast Foundation *Healing Threads* Fashion Benefit, for the next several months. When asked about the event Goforth shared, *"This was such a great evening, well worth the hard work and sleepless nights of planning. I am sure we will do this again next year – probably bigger and better!"*

Many of the survivors featured in the video, along with Irresistible Portrait employees, made a special trip to the CMC-NorthEast Breast Health Center to personally deliver the funds raised from the event as well as take a private tour of the facility. Breast Health Program Campaign Chairman Diane Honeycutt and Breast Health Outreach Coordinator Paula Galvin served as special tour guides.

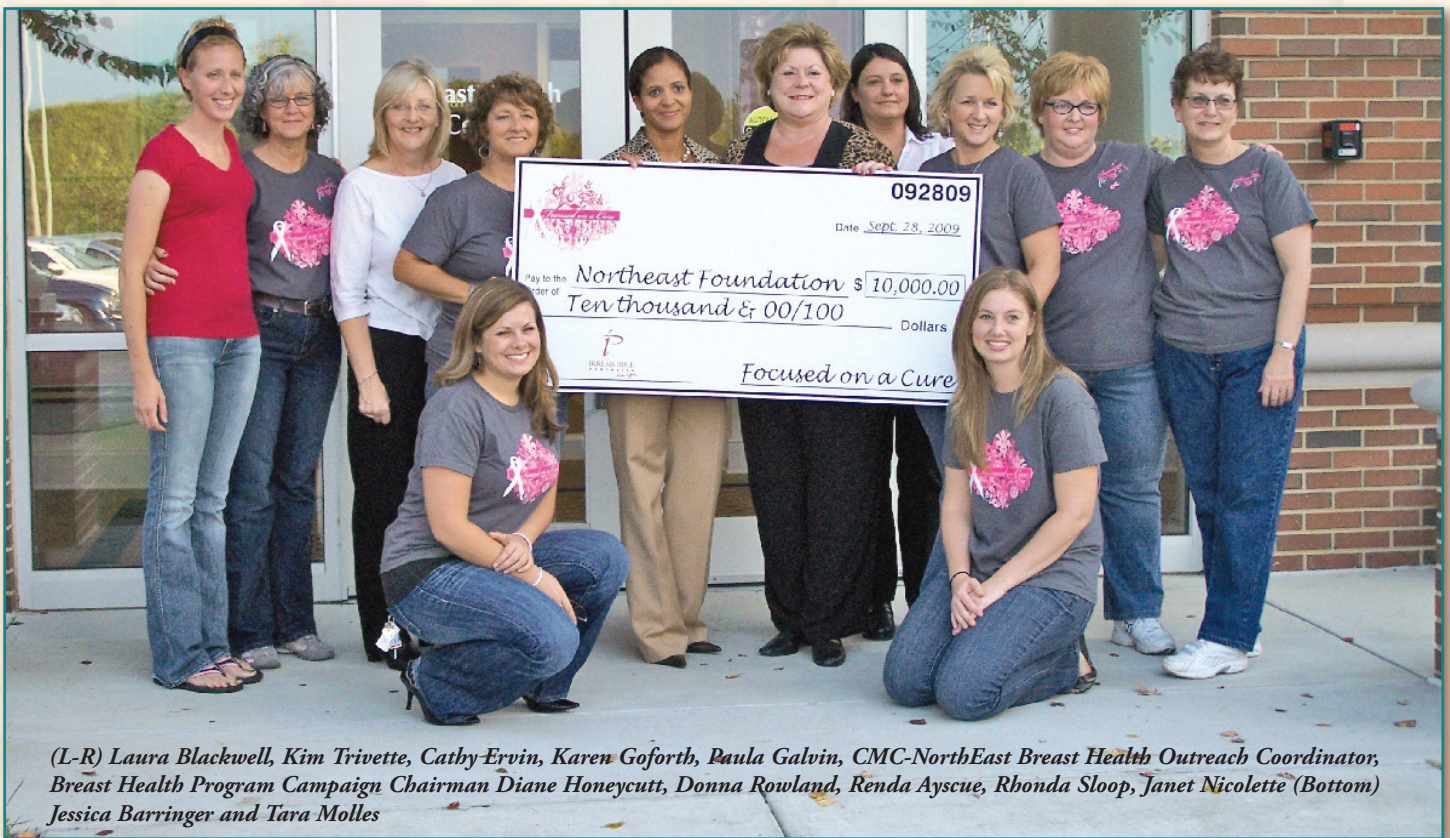

(L-R) Laura Blackwell, Kim Trivette, Cathy Ervin, Karen Goforth, Paula Galvin, CMC-NorthEast Breast Health Outreach Coordinator, Breast Health Program Campaign Chairman Diane Honeycutt, Donna Rowland, Renda Ayscue, Rhonda Sloop, Janet Nicolette (Bottom) Jessica Barringer and Tara Molles

Want to create or host a fundraiser for the CMC-NorthEast Breast Health Program Campaign? Call NorthEast Foundation at 704-403-1369 today!

GIVING HOPE... SAVING LIVES

Boy Scout Organizes Carnival for Jeff Gordon Children's Hospital

Perhaps Noah Byrd should change his name to PT Barnum, the late entertainer of the 1800's, best known for promoting carnivals and founding the Ringling Bros. and Barnum & Bailey Circus. Why, you ask? Because Noah, an 8th grader at Mount Pleasant Middle School, organized a carnival of his own as part of his Eagle Scout Service Project with Boy Scout Troop #84. Noah donated the proceeds from the event, which raised over \$4,000, to the Jeff Gordon Children's Hospital, benefiting the Teen Internet Cafe!

The carnival was held on Saturday, August 22 at Les Myers Park in Concord. A scout must organize and implement a service project, with the help of his fellow troop members, in order to receive the Eagle Scout Award, the highest honor for boy scouts. Noah personally oversaw every aspect of the carnival. Weeks in advance, Noah met with representatives from NorthEast Foundation and Jeff Gordon Children's Hospital, detailing his vision of the event and his hope that the money raised could specifically benefit teenagers

while in the hospital. Noah created timelines in order to reach his many objectives for the project which included carnival promotion, food, live entertainment, games and activities, fundraising, and awareness.

The day of the event, Noah was busy making sure that the carnival stations, food vendors, bake-sale tent, and live band were in place and operating properly for the enjoyment of the many supporters that would attend.

After the event, Noah and his troop, with the help of Lisa Yates, Child Life Coordinator at Jeff Gordon Children's Hospital, purchased several gaming systems, games, controllers, DVDs, and accessories to fill the teen room. Noah said, "It was a lot of hard work but really fun, too. It is nice to be able to shop and give stuff to the Children's Hospital and the teen room." With \$4,000 worth of new items for teens to enjoy while at the hospital, even PT Barnum would be proud!



Joe Tynan, Noah Byrd, and Jacob Pless deliver items purchased from the funds raised at the carnival to Jeff Gordon Children's Hospital.



Gifts That To

Honor Roll of Donors



Through October 24, 2009

The NorthEast Foundation Board of Directors invites our community to honor the medical center with an annual gift, one that will touch thousands of lives. Because we treasure each gift, all are honored by being placed in the gift club level appropriate to the gift.

The focus of the 2008-2010 *Gifts That Touch Lives* Campaign is the new Carolinas Medical Center-NorthEast Breast Health Program, a three-year community campaign designed to focus attention on the importance of the early detection of breast cancer. The Foundation Board and Breast Health Campaign Committee have agreed to seek \$5.5 million for the Breast Health Program.

The gifts reflected in the main list have been given for the Breast Health Campaign. Listed separately are donors who have designated gifts to other funds since our last issue.

Donors who pledge gifts for the Breast Health Campaign over a three-year period are listed at the club level appropriate to the total of the three-year pledge. These gifts will continue to appear in our Honor Roll of Donors during the next three years. All additional gifts by each donor will be added and may elevate the donor to another club level.

Gifts to the Breast Health Campaign will be listed on a permanent commemorative display in the Breast Health Center at Copperfield following the completion of the campaign in December 2010. In addition, the gifts and pledges received during this period will be added to the lifetime giving levels of donors and placed on the Wall of Honor in the Clinical Services Building on the medical center's main campus.

While the Breast Health Campaign is the major focus of the Foundation's fund raising program through December 2010, the Foundation welcomes additional gifts designated for other projects or to assist in building an endowment to ensure the successful future of our medical center. Gifts may be given in honor or memory of a loved one. Every donation is tax-deductible to the full extent of the law.

Giving hope
**Breast Health
 Community
 Campaign**
 2008-2010

HONOR SOCIETY

DIAMOND CLUB (\$100,000+)

THE CHARLES A. CANNON
 CHARITABLE TRUSTS
 CMC-NORTHEAST EMPLOYEES
 IN MEMORY OF JOHN T. ROPER, JR. MD
 Given by the families of
 Dr. & Mrs. John T. Roper, Sr. and
 Mr. & Mrs. Ben M. McKibbens
 NorthEast Anesthesia & Pain Specialists and
 NEMC Medical Staff
 S & D COFFEE INC.
 SUSAN G. KOMEN FOR THE CURE
 VOLUNTEERS OF CMC-NORTHEAST

PLATINUM CLUB (\$50,000 - \$99,999)

CABARRUS EMERGENCY MEDICINE
 ASSOCIATES, PA
 E. Rolland Phillips, MD
 Kenneth J. Welch, MD
 William G. Masius, MD
 C. Craig Corey, MD
 Steve M. Gaskin, MD
 John G. Sirois, MD
 Marylu B. Kataja, MD
 J. Juergen Taylor, MD
 Douglas A. Miller, MD
 Gerard E. Farris, MD
 Amanda J. Zopp, MD
 Andrew L. Matthews, MD
 Earl J. Myers, MD
 Robert C. Chen, MD
 Jeffrey M. Galvin, MD
 Christina L. Moore, MD
 G. Brent Mullis, MD
 Matthew J. Neulander, MD
 L. Charles Britton, MD
 Michael K. Kaczmarek, MD
 Keith A. Pochick, MD
 Jon L. Hobbs, DO
 Scott R. Centers, MD
 Laurie K. Mahoney, MD
 Gregory L. Geers, MD
 Steven D. Guyton, MD
 Bradley L. Anglemeyer, MD
 CABARRUS RADIOLOGISTS, PA
 Joseph J. Gerdes, MD
 David L. Riley, MD
 Jeffrey C. Blum, MD
 Timothy O. Jenkins, MD
 David E. Wehrung, MD
 John C. Rossitch, MD
 Scott M. Baker, MD
 Vernon D. Byrd, MD
 Scott R. Kennedy, MD
 Thomas R. Jones, MD
 Mark K. Fromke, MD
 Daniel J. Stackhouse, MD
 Jon E. Fromke, MD
 Douglas H. Sheafor, MD
 James D. LeClair, MD

David J. Sheridan, MD
 Christopher J. Vargo, MD
 Charles A. McLaughlin III, MD
 Lisa C. Fleck, PA-C
 FRANCES CASH CANNON
 In honor of my children, Alice Cannon McWaters
 & Joseph Bailey Cannon
 CMC-NORTHEAST &
 CHS SENIOR MANAGEMENT
 Alex Barker
 Paula Beaver
 Judy Burdette
 Donna Craft
 Scott Gollinger
 Kate Grew
 Larry Hinsdale
 Carol Lovin
 Frieda Lowder
 Keith McNeice
 Mark Nantz
 James Ramsey
 COGDELL SPENCER CHARITABLE FUND
 HEART GROUP OF THE CAROLINAS, PA
 Paul T. Campbell, MD
 David C. Beard, MD
 Kevin R. Kruse, MD
 Patrick K. Anonick, MD
 Thomas J. Christopher, MD
 Markus D. Scherer, MD
 Christopher R. Kroll, MD
 Felipe Navarro, MD
 Ashesh H. Patel, MD
 Sherry J. Saxonhouse, MD
 Rajul Parekh, NP
 Linda Nutt, PA
 Dawn Shea, PA
 Brooke Yorke, NP
 Andrea Beigay, NP
 Claudia Wilson, PA
 NORTHEAST ANESTHESIA & PAIN
 SPECIALISTS
 William K. Goglin, Jr., MD
 William M. Cottrell, MD
 Mark E. Ellis, MD
 Frank C. Schwalbe, MD
 Tara L. Chronister, MD
 John C. Talbot, MD
 Scott C. Aumuller, DO
 Albert F. Ho, MD
 Catherine W. Cheung, MD
 James E. Hancock, MD
 Christine A. Cullen, MD
 Donald B. Schmit, MD
 Landris Shaun Williams, MD
 Vikram P. Patel, MD
 Karlon K. H. Young, MD
 B. D. & PAT RODGERS /
 RODGERS BUILDERS, INC.
 In honor of the Employees of
 Rodgers Builders, Inc.

uch Lives

GOLD CLUB (\$25,000 - \$49,999)

SUSAN HOWELL BARE
In honor of April LeAnn Moore
PIZZA HUT & SONIC DRIVE-IN /
MR. & MRS. TERRY ENGSTROM
CONCRETE SUPPLY COMPANY
SARAH J. MCKINLEY CRAVEN
In memory of my parents
Mary & William C. McKinley
NORTHEAST DIGESTIVE HEALTH CENTER
& CABARRUS GASTROENTEROLOGY
ASSOCIATES
Frank S. Pancotto, MD, FACP
David F. Rhodes, MD
Thomas A. Dalton, MD
Robert T. Foust, MD
Mark D. Aldous, MD
Alan W. Chiemprabha, MD
Nirav P. Chiniwalla, MD
Sara Hawes, MD
Thomas T. Long, MD - Partner Emeritus
RONALD & PATRICIA PAGE
In honor of our daughters Leah Page &
Caroline von Helms
PARAGON SURGICAL SPECIALISTS &
PARAGON BREAST CARE
Brian T. Moore, MD
James N. Iglehart, MD
Richard V. Ozment, MD
Jeffrey S. Schmidt, MD
Brian J. Schmidt, MD
Anthony G. Smith, MD
James H. North, MD
G. RAIFORD & MARGENE W. TROUTMAN
KEN & DIANNE WILSON
In honor of our grandchildren

SILVER CLUB (\$10,000 - \$24,999)

AMERICAN CANCER SOCIETY
CABARRUS BANK AND TRUST
CABARRUS PATHOLOGY ASSOCIATES, PA
Elizabeth H. Prichard, MD
William A. Evans, MD
Robert B. Kinney, MD
Christine F. Piller, MD
Tim D. Wax, MD
BILL & ANN CANNON
CAROLINAS HEALTHCARE SYSTEM
PLASE CHRISTENBURY, JR.
DERMATOLOGY GROUP
OF THE CAROLINAS
Melissa M. Coale, MD
William D. Hoover, Jr., MD
Joseph J. Roche, MD
Susan C. Sanders, MD
William T. Sumner, MD
Jon C. Ter Poorten, MD
Maryanna Ter Poorten, MD
Sarah H. Cash, MD
Jocelyn E. Harris, DO
Aaron S. Wever, MD
Kapil Gupta, MD

FIFTH THIRD BANK
FOCUSED ON A CURE
ROBERT E. HAMMONDS, MD
In memory of Barbara Hammonds
LARRY C. & PAULA H. HINSDALE
In honor of Paul & Estelle Higgins
In memory of Charles & Anne Lee Hinsdale
JOE & ANNE HUNTER
In memory of Mariam Cannon Hayes
DR. & MRS. DOUGLAS G. KELLING, JR.
LOMAX TILE & MARBLE, INC.
In memory of Starkey Sharp V
MR. & MRS. MARK S. NANTZ
NORTHEAST UROLOGY ASSOCIATES, PA
Hector H. Henry II, MD
John M. Nordan, MD
C. Trent Blackman, MD
David U. Lipsitz, MD
S. Stuart DuPuy, MD
Joseph M. DeBord, MD
Samuel K. Roth, MPAS, PA-C
PIEDMONT SURGICAL CLINIC, PA
G. Giltz Croley, II, MD
Joseph P. Simpson, MD
Michael A. Houston, MD
SOUTHGATE MASONRY & LUMBER
STEPHENS OFFICE SYSTEMS
WACHOVIA
WAYNE BROTHERS, INC.
WILLIAM C. CANNON &
NORMA C. CANNON TRUST
WINDSTREAM

BRONZE CLUB (\$5,000 - \$9,999)

BANK OF THE CAROLINAS
BEN MYNATT FAMILY OF DEALERSHIPS
PAUL & MARGARET CAMPBELL
In honor of Jim Monroe
CONCORD WOMEN'S SPECIALTY CENTER
Linda K. Bresnahan, MD
DONNA CRAFT
G. MORRISON CREECH
ALAN & ROBIN DAVIS
In honor of Pam Harvey
TROY & PAULINE DAY / DAY ENTERPRISES
JEFF & LINDA SIMON FINK
In honor of Anna Elaine Fink & Ella Claire Fink
FRAMES & ART BY KLUTTZ
FREEMANWHITE ARCHITECTS
JOE GRADY
WALTER & SUSAN HANNAH
BILL & PAM HARVEY
STEVE & DAKETA JOHNSON
JON BARRY & ASSOCIATES
BRANSON JONES
In honor of Joan S. Jones, A Survivor
BRITT & KIMBERLY LEATHERMAN
LILES CONSTRUCTION COMPANY, INC. /
JOCK & BETSY LILES
MORRISON BROTHERS PROPERTIES, INC. /
JOHN & PEG MORRISON AND
HUGH & MARY MARGARET MORRISON

CYNDIE MYNATT
NORTHEAST ORTHOPEDICS, PA
Robert H. Beaver, MD
David J. Burke, MD
James G. Hendrix, MD
Mark S. Jasmine, MD
James M. Loftus, Jr., MD
Michael J. Meighen, MD
Thomas E. Sikes, Jr., MD
James R. Skahan III, MD
W. Stephen Tankersley, MD
Y. Sue Nelson, MD
Michael Getter, MD
Robert E. Erdin III, MD
G. Adam Flowers, MD
Andrew R. Noble, MD
Brian T. Rose, MD
Shadley C. Schiffern, MD
DR. JOE & KAREN ROCHE
BOB & SUSAN ROURKE
SHUFORD INSURANCE AGENCY INC.
SOUTH CENTRAL OIL COMPANY
SOUTHEAST RADIATION
ONCOLOGY GROUP, PA
John Konefal, MD
Scott Lankford, MD
SUBURBAN PEDIATRIC PHYSICIAN GROUP
Robert G. Morgann, MD
Gregory P. Guerriero, DO
Stephen C. Lods, MD
Kymberly F. Selden, MD
Stephanie B. Sherrill, MD
Mary P. Garrison, MD
Tanvi N. Desai, MD
Cynthia R. Greenlee, MD
Carol B. Huneycutt, RN, PNP
Mary H. Jasmine, RN, MSN, FNP
Rebecca B. Hammett, RN, CMPE
WEICHERT REALTORS -
CRAVEN & COMPANY /
ALLEN, JANET & FORD CRAVEN
MR. & MRS. BARNEY R. WEST

BENEFACTORS

PATRON (\$2,500 - \$4,999)
ALLEN TATE FOUNDATION
KEN & PATTY ARGO
In honor of Kevin, Kendra, Caroline &
Catherine Kruse and Patrick & Tanya Argo
DRS. LINNY BAKER & ELAINE CLOUD
ALEX & SARAH BARKER
PAULA BEAVER
DAN & TEENA BOONE
In honor of Margie Campbell
JIM & JUDY BOOTH
ROBERT O. BRATTON
In honor of Betsy Buchanan
LESLIE ANN CANNON
COASTAL FEDERAL CREDIT UNION
CONCORD HIGH SCHOOL STUDENT
GOVERNMENT

CONCORD MILLS
JIM & VICKI COOKE
JAMES H. CROSSINGHAM
BILL & DEBBIE DUSCH
EMBASSY SUITES RESORT HOTEL
SCOTT GOLLINGER
GEORGE & JOAN GOODMAN
DAN & MYRA GRAY
KATE GREW
MR. & MRS. ROBIN C. HAYES
DIANE HONEYCUTT & BETTY HONEYCUTT /
ALLEN TATE REALTORS
DAVID HOOVER, MD /
CAROLINA PEDIATRIC SURGERY
BRYAN & ANNA HUNT
THE JEFF GORDON FOUNDATION
JHE PRODUCTION GROUP, INC.
JOHNSON CONTROLS
DR. & MRS. MICHAEL KACZMAREK
MR. & MRS. JOE J. LAMBERT
In memory of Jeffrey Dale Lambert
CAROL LOVIN
REGGIE & FRIEDA LOWDER
JOHN & MICHELLE MARTELLE
J. W. MCGEE, JR.
KEITH & NANCY MCNEICE
ROBERT MITCHELL
GEORGE & JUDY MONGOLD
JIM & DOT MONROE
In honor of Josh & Hannah Monroe
DR. & MRS. MIKE MORTON
In honor of Nancy Overcash
MT. PLEASANT HIGH SCHOOL
NORTH CAROLINA RESEARCH CAMPUS
OILES AMERICA CORPORATION
REBECCA & BILL PATTEN
In honor of Phyllis Coltrane
STEVE & WANDA PHIFER
PROPT BROTHERS DISTS, INC. /
CLEARLY CAROLINA
DR. & MRS. GARRY H. SCHWARTZ
CHARLES M. & EUNICE SIMPSON
SITE SOLUTIONS
RICHARD & DIANNE SNYDER
STARR ELECTRIC COMPANY, INC. /
THE IND-COM GROUP
SURE DRY RESTORATION /
THE FLOOR PAVILION
VALIC / J. KELLY FULLEN &
TRENT SCHLONERGER
AMY WATSON, MD
LEE WHITE & CAROL LESLEY WHITE

SPONSOR (\$1,000 - \$2,499)

ALLEN TATE COMPANY
ALLPHASE EXTERIORS, INC.
ARAMARK SERVICES
VIVIAN I. ARROWOOD
In memory of J. Harry Arrowood
BRANDI ATWELL
GAY AUSBAND

Northwest Cabarrus Middle School WALKS FOR BREAST CANCER



Over 750 Northwest Cabarrus Middle School students helped raise \$4,500 by participating in the 1st annual Breast Cancer Awareness Walk-a-thon on Thursday, October 29th on the track of the school's campus. Led by NorthEast Foundation board member, teacher, and breast cancer survivor Jane Jacobs, students walked the track as a show of support for breast cancer awareness and the CMC-NorthEast Breast Health Program campaign. Students were encouraged to donate \$5.00 to the cause. Face and hair-painting booths, crafts, and guessing jars were also offered to raise funds for the campaign. **"The purpose of our event was to make 6th, 7th, and 8th graders aware that breast cancer can affect someone you love. The more funds we can raise, the more we can educate people about breast cancer and the services we have here locally."** Jacobs said.



Northwest Cabarrus Middle School Principal Timothy Farrar poses with Jane Jacobs during the walk-a-thon.

To demonstrate how breast cancer affects almost every family in the community, students were given the option of wearing light pink signs with the name



of a loved one who lost their life to breast cancer or bright pink signs to honor a breast cancer survivor they knew. Students shared stories with teachers and each other about family members or friends

with breast cancer. Through this exercise, many students realized for the first time, how much breast cancer impacts those dealing with the disease.

Leading up to the event, students were selected from each grade level to make announcements to the school, promoting the event and providing breast cancer statistics. **"I was overwhelmed with the amount of support," Jacobs shared. "I would be walking through the halls and students would walk up to me and want to hand me money for the event! We have a very special school of caring students!"**



Participating students show their support by wearing pink clothing, holding pink signs, and painting their hair pink.



IDELLA AUSTIN
PAULA BANKS
RALPH & SANDY BARNHARDT
In memory of Frances Barnhardt Reid
BOBBI JO BERG
JOHN A. & VANESSA L. BISHOP
DR. DONALD & WANDA BLACK
LISA M. BLACKWELL
BRIDGET S. BONGAARD, MD, FACP
ASHLEY BOSTIAN
DARYL BOYD
KATHY BRATCHER
ANITA A. BROWN
BACHMAN S. JR. & MABEL P. BROWN
In honor of our grandchildren, Carter, Jack & Lawson Fishback and Jacob Brown
BETSY BUCHANAN
In honor of Doris & Bill Buchanan
MR. & MRS. BILL BUCHANAN
In honor of William, Jr. & Betsy Buchanan
ASHLEY BULLOCK
LYNNE BUSSARD
FRED BUTLER
CABARRUS ANIMAL HOSPITAL
CABARRUS ARENA AND EVENTS CENTER
CABARRUS FAMILY MEDICINE, PA
CABARRUS HEALTH ALLIANCE
J. SCOTT CALDWELL

MR. & MRS. JAMES O. CAMPBELL
CAROLINA DIGESTIVE HEALTH ASSOCIATES
John Clements, MD
Fred Fowler, MD
Barry Schneider, MD
Glen Portwood, MD
Susan Nikrooz, MD
Tracy Brown, Adm
MR. & MRS. GRADY S. "DALE"
CARPENTER, JR.
CABARRUS COLLEGE OF HEALTH SCIENCES
STUDENT GOVERNMENT ASSOCIATION
PAT & JACK CHAFFIN
DR. & MRS. PETER CHIKES
BOB & BERNICE CLONINGER
In memory of Elizabeth H. Cloninger
ALICIA & BUDDY COBB
STOWE & KAREN COBB
CHRISTOPHER S. CONNELLY
DR. ROSOLENA CONROY
In honor of Noemi Visco
ADAM & AMY COOK
GERALD & VICKIE COOK
PAMELA COPPEDGE
MR. & MRS. JOHN CRUMP
AMANDA CULP
PATTIE & GREG CUNNINGHAM
BRENDA VANCE DASHER

AGNES KEATT DAVIES
In honor of Dr. Hoover, Dr. Cherer, Dr. Silver & the Nurses of NICU
GAYLE & LEONARD DEAL
EARL & LYNN DENNY
In honor of Ralph A. Barnhardt
DNS ESOLUTIONS
DOUGHGIRLS CATERING, INC.
MICHELE DYER
RICK & CRYSTAL ERWIN
MR. & MRS. WILLIAM S. FISHER
MR. & MRS. MARTIN B. FOIL, JR.
FORTY-SIX RESTAURANT
DR. JON & MRS. JENN FROMKE
BILL & LORETTA GAMBLE
In memory of our parents
ALYSIA GARVER
KELLY GRAHAM
SUSAN GROSSE
In memory of Connie & Eric Grosse
GLORIA GUISEPPI
STEPHANIE HAIGLER
SUSAN HINSON
In memory of Sandy Simmons
COLLEEN & JONATHAN HOLE
ROBIN HONEYCUTT
JOY HORD & NEAL COOK
DANICE HORTON

IRRESISTIBLE PORTRAITS
BY KAREN GOFORTH
HOWARD & MARGARET IRVIN
In honor of Betty H. Honeycutt, Diane R. Honeycutt & Jeanne Hodges
MARY JANE JANKOWSKI
JULIA JONES
JUBA ALUMINUM PRODUCTS CO. INC.
MAX & CHRIS KACAN
KANNAPOLIS MIDDLE SCHOOL FAMILY
JOHN & VERONICA KREPSHAW
KS IMAGE SOLUTIONS, LLC
VICTOR & JOAN KYSLINGER
JOEL LENTZ
LAURA LOEHR
BOBBY LOWTON
DAWN R. MAHLER
JODI MARANGONE
NICK MARTIN
ELLEN MATHEWS
MARY ANN MCHENRY
DR. JONATHAN & DEBBIE MCKINSEY
MEDICAL MUTUAL INSURANCE CO. OF NC
MEDICAL PRACTICE OF CONCORD
METROLINA LANDSCAPE
BERNIE & BOB MISENHEIMER
DR. & MRS. BRIAN MOORE
JOHN & PEG MORRISON

CHANGING HOPE'S SAVING LIVES

MOUNTAIN AIR COUNTRY CLUB
DR. BRENT MULLIS
N B HANDY COMPANY
TIM & LYNN NEAL
NIBLOCK DEVELOPMENT CORPORATION
MR. & MRS. ROBERT NIXON
DREW & CAMILLE NOBLE
DR. JIM & DANA NORTH
NORTHEAST ONCOLOGY ASSOCIATES
GERALD V. & SUSAN B. OTTENI
GENITA CAROL OWEN
TERESA PAGE
PARKER POE ADAMS & BERNSTEIN
PAM PETREA
PAMELA PETTUS
MARTHA POOLE
In honor of Austin Tyler Eudy
POTTER & COMPANY, PA CPA
PREGEL AMERICA
PSNC ENERGY
CHRISTOPHER PUCKETT
JAMES RAMSEY
ADAM RAVIN
RENAISSANCE PLASTIC SURGERY /
DAVID & LIZ KLEIN
SUE RHINEHART RN
MARY ANNE & CHIP RITCHIE
MARSHALL & ANNA RITCHIE
RAY M. & JANE C. RITCHIE
DONNA & SONNY RODGERS
LOUIS, KIMBERLY & ISABELLA RODRIGUEZ
KRISTI ROWLAND
In memory of Virginia Hardin
DEBORAH A. RUGGLES, RN
RUSTY WALLACE RACING
MR. & MRS. CHARLES SAMPSON
LORI SCHAFFER
SHOE SHOW, INC.
MARIA M. SITTLÖH
CATHERINE SKAHEN
J. D. SKIPPER
SPORTSCENTER ATHLETIC CLUB
ST. ANDREWS LIVING CENTER
ROBIN H. STARNES
DR. JOE & DEBBIE STEGMAN
K. JASON STEVENS
CINDY STILLWELL
SUNTRUST BANK
REBECCA SZYMANSKI
DANNY & VERA THOMPSON
TIAA-CREF
TRIDENT CONCRETE FORMING, INC. /
MIKE & CYNTHIA ROHRER
In memory of Gene D. Rohrer &
Parks E. Grey, Jr.
TUSCARORA YARNS INC.
DR. EDWARD B. & NANCY M. TYSON
In honor of Ryan & Riley Tyson
TOSS & MEREDITH VALENTINE
In honor of Jackie Linker
JEANNIE VANCE
VILLAGE JEWELRY AT CLOVERLEAF
KRISTINE WADE
DR. & MRS. JAMES G. WALL
KAYCE WALTERS
BETH WEBSTER
ANDREA WEVER
WHIRLWIND CREATIVE
DONALD "PUNCHY" & ANGELA WHITAKER
ESTUS B. & PHYLLIS D. WHITE
In memory of Dr. Estus White & Eloise White
DOROTHY WHITTAKER
SUSAN WILFONG
WILKINSON FUNERAL HOME
In memory of Jim & Nancy Wilkinson
WILLIAM BRANSON III, FINE PORTRAITURE

DR. RICHARD F. & MARY ELLEN WILLIAMS
ROB & KRISTEN WILLIAMS
THE WILSON FAMILY
Ron & Phyllis Wilson
Mark & Donna Wilson
CINDY WISE
In memory of Harold Simpson
KATHLEEN WOLFE
In memory of Alaena Eve Hale
TERI WOOTON
KAREN FOIL WYNTER, ANITA FOIL FOWLER
& DAISY RITCHIE FOIL
In memory of Imogene McGinnis Foil,
Mary Rose Causey Foil & Johnnie Medlin Lippard
YCH ARCHITECTS
ELIZABETH YERBY
DEBORAH YORK
ZOCAM PLUMBING INC.
PARTNER (\$500 - \$999)
SHERRY ABERNETHY
TONI ADCOCK
GAIL ADKINS
ADVANCED HOME CARE
SHIRLEY & JOE ALLEN
JINA ALMOND
THOMAS & CINDY ALVARADO
J. VINCENT AREY, MD
In memory of Laurabel D. Arey
SHERRY ARTZ
LORI ASHLEY
AUDREY'S FRU FRU & SASSY BOUTIQUE
DEANIE AUTON
WILL & BRANDI AVERETT
LYNN BADGETT
BANK OF NORTH CAROLINA
LISA BANKO
JESSICA BARNETT
KIM BARNHARDT
KATHERINE BARRIER
KRIS BEAM
LARRY WAYNE BEAM, JR.
BEAR ROCK CAFE
JAN BEATTY
In honor of Joe & Anne Hunter
RUTH BEKICH
KATHY MCDANIEL BENTON
In honor of Mr. & Mrs. James H. McDaniel, Sr.
TERESA BOLTON
BOONE'S FARM & STABLES
SUZANNE & RAYMOND BRICKNER
DAVID BRIDGES
TODD BRIDGES
SUSAN BRINDLE
ANN BROOME
DONNA HINSON BROWN
JULIE BURGESS
JULIE BURKE
WANDA BURLEYSON
JENNIFER BUSWELL
CABARRUS COUNTRY CLUB
CABARRUS COUNTY SENIOR CENTER
AMY CAIRNS, MICHAEL,
LILLIANA & OLIVIA
BETTY CANNON
CAROLINA TREE CARE
STAN & CAROLYN CARPENTER
JENNIFER CARROLL
JESSICA CASTRODALE
RICHARD & TERRI CHANEY
In honor of Ann Chaney
DEBRA CLARK
JAMIE CLARK
KELLY CLEVINGER
DONNA & WAYNE CLINE
TONI CLINKSCALES

DR. ELAINE CLOUD
CARMEN COLLINS
DR. & MRS. DAVID COLLINS
In honor of Dr. Brian Moore
PHYLLIS COLTRANE
In memory of L. D. "Bub" Coltrane III
C. P. COOK
BILL & LINDA CORZINE
In honor of Mary C. Jarvis
LORETTA CRAYTON
DR. & MRS. DAVID B. CROSLAND
In memory of Miriam Boger
BRYAN CUMBERLEDGE
SANDRA CURRY
LIANNA CURTIS
BETTY DAVIS
In honor of Charlie & Betty Lambert
SAM & ALICE DAVIS
LAUREN DAYVAULT
In memory of Mr. & Mrs. Horace E. Overcash,
Donna I. Dayvault, Katherine L. Smith,
R. Douglas Hubbard and Helen Lindsay
WIM DE NEEF
ROXANE DEAN
AMANDA DEBERRY
MICHAEL & MICHELE DIXON
DONALD DOERING
IDALIA C. DORTA
SALOMÉ DRISCOLL
BARBARA DUNNMON
HEATHER ELLIS
GEORGE & LINDA ENGSTROM
In memory of "The Good Old Days"
PAULA ERNST
MARCY ESSEX, R.A. AIA
STEPHANIE EVICK
F & M BANK
JIM & PAM FARMER
ENGR. ANGEL & DR. HERMINIA FERRERAS
FIRST CITIZENS BANK & TRUST
HARRY FISCHER
DONNA FLEEMAN
REBECCA FURR & FAMILY
KIM GALLAGHER
PAULA & JEFFREY GALVIN
THE GARDENS OF TAYLOR GLEN
RETIREMENT COMMUNITY
DONNA GEBHARDT
GEM THEATRE
GIANNI'S TRATTORIA
KAREN LYNNE GOLIE
ALAN F. GOODMAN
DANIEL & REBECCA GOULD
JENNIFER B. GRAY
ALANA HARRIS
MARGARET BELINDA HARRIS
RHONDA R.C. HARTSELL
WES & MARSHA HATLEY
BENJAMIN HAWKINS
JOSHUA HAYES
BOB & HEATHER HAYES
ANITA HAYWOOD
In memory of James Michael Thompson
AMANDA HEBERLING
AMY HELMS
NORA K. HELMS
EILEEN H. HINSON
ROD & CHRISTIN HOLBROOKS
MARGARET HOLDEN
HOLIDAY INN EXPRESS
CARL ANDREW & JUANITA P. HOLT
SUSAN HOOPER
In honor of Dr. & Mrs. George Liles
BEVERLY HORTON
In memory of Eric Paul Horton &
David Jesse Halperin

SUE HORTON
DEIDRE HOWARD
GREGORY HUGGINS
LINDA HUIE
JANE INGLE
JANE AIKEN JACOBS
In honor of Betsy Buchanan, Karen Goforth &
Irresistible Portraits
TIMOTHY JAEGER
MELISSA JONES
KANNAPOLIS INTIMIDATORS
KANNAPOLIS RECREATION PARK
VINCENT & EILEEN KEIPPER
JULIE KELLY
ELAINE KEPLEY
BRIAN & KARA KING
LOLA KRICK
BEN & RACHEAL KUNESH
KURT & REBECCA LARK
MR. & MRS. O. L. LEATHERMAN, JR.
In honor of Britt & Kimberly Leatherman
DR. & MRS. JAMES LECLAIR
MARY & STEVE LEHMAN
PHILLIP LENTZ
JANICE GOODMAN LIPE
WILLIAM M. LIPPARD
LISA DROZE INTERIORS
DR. BING LIU
CATHY-JO LONG
JAN LONG
SUE G. LONG
In honor of Dari Caldwell & Susan Love
DR. & MRS. THOMAS T. LONG III
SUSAN CHANEY LOVE
In memory of Mr. & Mrs. Torbert Brewer and
Mr. & Mrs. Elmer Chaney
JENNIFER MANTO
SHARON MARQUARDT
TINA MAULDIN
CATHY MCMANUS
In memory of Harry Glenn
CHRISTINA MEITZLER
CHAD MITCHELL
STEPHANIE MITCHEM
KEVIN & KRISTIN MORGAN
BRIGID & DAVID MORRIS
STARLA M. MORRIS
ROBERT MORRISON
KAREN MORTON
PAT H. MOSER
In honor of Cathy Kiser
JUDITH MULLIS
AMY MURPHY
GRACE MYNATT
JOY NAGY
LUCI L. NEW
MARY ANNE NOLAN
JOHN W. NORRIS
MELISSA NORWAY
NUBODY FITNESS SYSTEMS, INC.
RICHARD & DOTTIE NULL
JANE NYMBERG
CINDY OAKES
OPEN DOOR GENERAL STORE
PERRY & MARKIE OWENS
In honor of Mark W. Shankle
HAL OZBELLI
SCOTT & TERESA PADGETT
JOHN & CINDY PALAZZO
In honor of our grandchildren
KIERSTEN PALMER
TIZIANA PANIAGUA, MD
JUDY J. PARKS
JAN PATTEN
CHARLES & MARY PHILLIPS
ANN POPLIN

THOMAS PRESSLEY
 MEREDITH QUINN
 DR. ROBERT & SMITA QUINN
 ALEX & SHARON RANKIN
 CHERYL RAPE
 JUSTIN RAPER
 K. TODD REDDEN
 WILL & JENNIFER RINKER
 KRISTEN ROBBINS
 NED G. & JEROLINE W. ROBINETTE
 DAVE & SUE RUTLAND
 KIRSTEN SAUNDERS
 TRENT SCHLONEGER & JENNIFER ZOBA
 NATASHA SEAVEY
 ANGELA SEAY
 LISA SEDEGREN
 JUDITH SEYMOUR
 DR. DAVID & KIRBY SHERIDAN
 HEATHER SHERRILL
 BOB & BECKY SHINN
 JENNY SHUE
 JIM SIGMON
 ROB & SHERRY SILVER
 In honor of Leona Deschens
 AMY SKIPPER
 CHERYL SMITH
 GREGORY S. SMITH
 KAY SMITH
 LYNN H. SMITH
 SHARON SNEED
 PAMELA SOSSAMON
 In memory of Houston Corl
 GORDON & CHRISTIE SPAUGH
 In honor of Pam Harvey
 DR. & MRS. STEVEN ST. CLAIR
 RAGAN STANCIL
 ROB & GLENDA STEEL
 In honor of Virginia Steel Hahn
 THE STEPHEN D. FALKENBURY, JR.
 FOUNDATION
 STICKS AND STONES LANDSCAPE
 CONSTRUCTION
 BONNIE HALL SUMMERS
 In memory of Betty Jean Hall
 ALICE SUMNER
 In memory of Dr. Robert Sumner
 SUN DROP BOTTLING CO. OF CONCORD
 DR. ROBERT W. SURRETT
 JON & LISA TADLOCK
 BEN & ANGIE TAYLOR
 In memory of Marvin Taylor, J. W. Rushton and
 Grant & Virginia Hoyer
 DONNA TAYLOR
 BOB TAYLOR
 PATRICK & JULIE TENNIS
 VALERIE SAKACH & HAROLD THOMAS
 AND HAROLD, VANESSA & VERONICA
 AMANDA THOMPSON
 ALAINA TOWNLEY
 LEIGH H. TREADAWAY
 BRENDA & SCOTT TROTT
 In memory of Elma B. Bost
 REBEKAH TUCKER
 In honor of Graham & Sophie Tucker
 ROBERT TUCKER
 DR. DAVID TURNER &
 MABLE LASTRES-TURNER
 ANGIE VOYLES
 DONNA WALL
 SANDY WALL
 MICHAEL & BILLIE ROSE WATTS
 In memory of Sarah Blackwelder &
 Kathleen H. Watts
 SCOTT & LANA WHALEY
 In memory of Walter & Margaret Whaley

TINKY WHITTINGTON
 SARAH WHITTINGTON
 AMBER WIDENHOUSE
 KRISTY WILHOIT
 ROBERT & TAMARA H. WILLIAMS
 WINES FOR HUMANITY
 KELLY WINSLOW
 TERESA WISEMAN
 In memory of Robert Michael Carlisle
 AMY WITSCHY
 WORLD ELASTIC CORPORATION
 CANDY WRIGHT
 HAROLD WRIGHT
 RHONDA B. WRIGHT
 SHENG YANG
 BEN & ALICE YOW

BUILDERS

ASSOCIATE (\$250 - \$499)

TERRI ACCARDO
 DEBORAH ADAIR
 VIRGINIA ADAMS
 MELISSA ADDISON
 SHERRY ALEXANDER
 DEBBIE ALLDER
 TERRY ALLEN
 TAMMY ALLENDÉ
 DEBBIE ALLMON
 LOIS AMBROSINI
 SARAH "SALLY" ARNDER
 In memory of Thamer E. Spainhour
 JOY ARROJADO
 SHELBY AUSTIN
 CHRISTY BAGGARLY
 LENAIR M. BAILEY
 LYNN BAILEY
 In honor of Taylor & Madison Bailey
 NORMA J. BAILEY
 SCOTT & KRISTIN BAKER
 NORMAN BAKER
 BALLANTYNE RESORT
 KRISTEN BARBEE
 DAVID BARBER
 DEBBIE BARE
 TERESA P. BARNES
 DIANE BARNETTE
 TINA BARRETT
 CHRIS & TINA BARRINGER
 MALINDA BAXTER
 BB&T
 THE BEAD LADY
 MARY STACY BEAMAN
 LEIGH ANN BEAVER
 LEONARD & PHYLLIS BEAVER
 In honor of Patricia Nichols
 CINDY BECK
 WES & AMY BELL
 DR. & MRS. JOHN MILLER BENBOW
 HARRIET & RICK BENDER
 ANN BENFIELD
 MIKE & SANDRA BENFIELD
 DANNY BENTON
 JEROME BENTON
 BELINDA BERRYMAN
 BETH SHEREE'S
 SUZETTE BISKEY
 VIRGINIA BLACKWELL
 NATHAN BLAKE
 PATSY BLAKE
 CHERYL BOLDUC
 CINDY BOST
 KELLY D. BOST
 TYNETTA BRADLEY
 CHELSEA BRATTAIN
 SARA BRINES

CATHERINE BROWN
 JANE S. BROWN
 WANDA BROWN
 LEA ANN BUCKWELL
 PAT BURAGLIO
 JIM & GILDA BURGIN
 JENNY BURLESON
 LUCILLE BURRIS
 KEVIN & JULIE BURROUGHS
 CABARRUS DANCE ACADEMY
 MOLLIE CALLOWAY & ERICA MERRIMAN
 In honor of Mrs. Nikki Forrest
 JANE CAMPBELL
 KAREN CAMPBELL
 In memory of Robert P. Thompson
 STEPHANIE CANIPE
 CANNON SCHOOL
 TWILA CARLYLE
 ANDREW CARTE
 COREY CARTER
 DAWN CARTER
 STACY CAUBLE
 JEFFREY CERILLO
 CONNIE CHANEY
 DORIS CHEVALIER & CEM SAYDAM
 ANGIE CLARK
 BETSY CLARK
 DONNA CLARK
 KRISTIE CLARK
 PAUL CLARK
 KRISTINE CLAY
 STEWART E. CLEMENT
 KAREN CLOYD
 CMC-NE MEDICAL STAFF
 CMC-NE MOTHER/BABY
 In honor of our Breast Cancer Survivors
 SUSAN COBERG
 TAMBRA COCHRAN
 ANN COGGINS
 STEPHEN & BARBARA COLE
 ADELTA M. COMER
 CHRISTOPHER COOK
 VICKIE L. COOK
 KEITH COOK
 DEBORAH COOPER
 MELODY CORRELL
 In memory of Mary Frances Correll
 SUSAN CORRELL
 DONNA CORRENTE
 NICOLE COTTONE
 ASHLEY CRAVEN
 CARISSA CRAWFORD
 SUSAN B. CRAWLEY, PHD
 DEEDEE CROMER
 STEPHANIE CROWE-GOODMAN
 TONI CRUZ
 CRYSTAL HEALTHCARE INC. /
 KATHY WHITE, ADMINISTRATOR &
 LOIS MARLOWE, RN,
 MARKETING DIRECTOR
 STEVE & STEPHANIA CUDE
 DR. & MRS. TOM DALTON
 BOB & JUDY DAVIS
 SHEILA DAVIS
 AMANDA DEAL
 JERRY & JOYCE DEAL
 In honor of Tom, Hunter, Taylor, Holli,
 Casey, Riley & Lainey
 GEORGE & PITSA DIATZIKIS
 GALE & SHEREE DODSON
 KATHY DOMKE
 STACY DOTSON
 EMILY DOUGLAS
 DAVID DOUGLASS
 JAMES DULIN

DAVID DUNCAN
 EDDIE & CONNIE DURHAM
 FRANK DUSCH
 In memory of Martha Dusch
 MARK K. DY, MD
 LYNN EDENBURN
 RACHEL K. EDMISTON
 In honor of Betsy Buchanan & Jane Jacobs
 EDWARD JONES INVESTMENTS
 TRINITY EFIRD
 MARK ERICSON
 ANITA ERWIN
 RANDA BAKER EURY
 ANGELA EVANS
 MR. & MRS. JEFFREY P. FAGGART
 ERNIE FAW
 MELINDA FERGUSON
 LARA FINK, RN
 ANGIE FISHER
 VICKY A. FLOYD
 BRENDALEE FOLTS
 BYRON FORD
 MARTHA FORREST
 ALECIA FRASIER
 COLLEEN FRENCH
 GWENN GARGANO
 JAMES & JESSIE GARMON
 MARY & KEVIN GARRISON
 DR. & MRS. STEVE GASKIN
 JEFF & MELANIE GASS
 AMANDA GAY
 HOPE GIBSON
 JULIE GILMORE
 JEB GOODING
 STEVE & JUDY GOODNIGHT
 SHERRI GOSS
 CATHY GRANBERRY
 ANGELA G. GRAY
 GREAT WOLF LODGE
 BILLIE GREEN
 LAUREN GREEN
 DR. & MRS. JOSEPH GRIFFIN, JR.
 SHERRY GRIFFIN
 LORI GRIMES
 SARAH GRIMSLEY
 HOLLIS GUENTHER
 PATRICIA GULLEDGE
 KATHERINE HAGESETHER
 MARIE HAMELIN
 JERRI HAMRICK
 TY N. HARDISTER
 FAYE HARKEY
 In memory of Cletus & Naomi Shaver
 DAVID & DONNA HARLESS
 In memory of Aunt Elsie
 ELIZABETH ASTRID HARRELSON
 STEPHANIE HARRINGTON
 ELLEN HART
 JACKQUELYN HARVE
 TYRONE & PHYLLIS HARWARD
 ZINAT HASSANPOUR
 In memory of Mrs. Arshad
 HEALTH POINT / RX
 HEATH & JIMMIE HEDGPETH
 JENNIFER HELMS
 JULIA HELMS
 HENDRICK MOTORSPORTS
 DIANE HENDRICKSON
 ANDREA HENRY
 DOROTHY HIGHT
 PAUL HILL
 ALLEN D. HILTON
 CARY & KIM HOCUTT
 LAURA HOLBROOK
 MARY HOLDER
 CHRISTINA HOLLIDAY

LYNDA HOLSHOUSER
 NAOMI HONEYCUTT
 KATRINA HREHA
 LORI HUDSON
 SHERRY LYNNE HUGHES
 In honor of Traci & Ashley Furr
 SAUNDRA HUNTER
 PAM HURLEY
 CINDY ICARD
 SUSAN IRVIN
 WILLIAM & ELIZABETH ISENHOUR
 DELILAH JACKSON
 SHERRY JACKSON
 AMANDA JAMES
 THE STAFF OF JHE PRODUCTION GROUP
 ANDREA JOHNSON
 BRENDA JOHNSON
 STUART JONES
 DR. & MRS. THOMAS R. JONES
 TOM KILBY
 DEANN KING
 TEKA KING
 AKIRA KIRK
 ANGELA JEAN KLUTZ
 JEFFREY KNAPP
 BARBARA KNUDSEN
 INGRID KORRKANEN
 KERRY KRIBBS
 ALLAN & SANDY KRUSELL
 CHRISTINE KULAS
 SHIRLEY C. LACKEY
 JENNIFER LADELE
 SHARON LAMBERT
 L. SCOTT & ROBIN W. LANCASTER

In honor of Dionne S. Whitley
 THOMAS & SALLY LANGFORD
 LEADING EDGE PROMOTIONAL IDEAS
 KATHY LEDBETTER
 MARY "GIBBY" LEE
 JANET & JAMES LENTZ
 SUZANNE LENZMEIER
 TONYA LEWIS
 DR. & MRS. GEORGE W. LILES
 CONNIE LIENBY
 SAMANTHA LOWE
 LOWE'S MOTOR SPEEDWAY
 CANDICE LYON
 SHERRY MABRY
 ANNE MALONE
 DR. & MRS. J. HUGH MALONE
 AMY MANN
 ROSE MARCHESE-JACOBS
 AMY MARLOW
 GINGER WINDHAM MARSH
 ELEANOR MASON
 SHEILA MASON
 ADRIENNE MASSELLO
 MAX'S ALLY
 ANITA MCCANTS
 BARRY MCCARTER
 BRIAN MCCARTNEY
 PAULA BURRIS MCCLEAN

In memory of Paul Robert Burris
 JEAN MCCOMBS
 KEITH MCCOMBS
 In honor of Betsy Buchanan.
 STEPHANIE & BRIAN MCDANIEL
 DEBRA M. MCGEE
 In honor of Ernest & Lois Moore
 APRIL MCLAUGHLIN
 MARGARET E. MCLAUGHLIN
 ROBIN MCLAUGHLIN
 DR. DAVID & SUSAN MCMURRY
 CAROL MCRORIE
 MELISSA MILLER

THREE STATISTICS THAT WE SHOULD ALL REMEMBER



Diane Honeycutt

As chairman of the CMC-NorthEast Breast Health campaign and a woman, I want to share three important statistics that we should all remember:

- **1 in 8 women will be diagnosed with breast cancer**
- **Breast cancer is the leading cause of cancer deaths in women age 40-55**
- **There is a 98% breast cancer survivor rate when discovered early**

Knowledge is power. Please share these statistics with every woman you know and encourage the women in your life to:

- **Get an annual screening mammogram (age 35 and older)**
- **Visit a personal physician annually**
- **Conduct monthly self-breast examinations**

To schedule a mammogram, call 704.403.1729. It is quick, easy, and important! You may self-refer, schedule your appointment at a time that fits your schedule, and have the report sent directly to your physician. Do it today!

MARY MILLER-REID
 JOHANNA LEE MOON-WASHINGTON
 ZAC & JENNIFER MORETZ
 ANGELA MORRISON
 LESLIE MORTON
 MR. & MRS. THOMAS M. MORTON, JR.
 DOLLY MOSS

In memory of Nettie Juanita
 TERESSA MOSS
 VICKY MOSS
 MURDER MYSTERY MANIACS
 NATURAL NAIL CARE CLINIC
 KIMBERLY NEWTON
 DENISE NOBLE
 SUSAN NUNN
 SUSAN NUTTALL
 JENNIFER ODOM
 OLD COURTHOUSE THEATRE, INC.
 RAFAELA ORTIZ
 SHARI OSBORNE
 RHONDA OUTLAW
 KATHERINE OVERCASH
 LISA OVERFIELD
 STEVE OWEN

In memory of Clarice Whicker
 MARK W. OWENSBY
 GARY PAGANO
 ANDREA PALO
 STEPHANIE PATTEN
 SYLVIA PATTON
 MYRA PAUL
 JEANNE & ROY PELKEY
 JENNY PENNINGER
 PORTER PETERSON
 DEBBY B. PETHEL
 MARGARET PETREA

PIEDMONT COMMERCIAL INVESTMENTS
 LISA PIGG
 KATHY L. PILKINGTON
 LYNETTE PINKSTON
 MELISSA PITTMAN
 PAM PLANK
 KIM PLEMMONS
 MR. & MRS. WILLIAM D. POPE
 ROBERTA L. POST
 LATRENDIA Y. PRESSLEY
 TOBY & BETTY JEAN PREWITT
 ANGELA PRIVETTE

In honor of Isabella Privette
 ASHLEY PROFITT
 MR. & MRS. JAMES L. PROPST
 LISA PRUETT
 CARMELLA PRYOR
 ALISHA PUTNAL
 In memory of Maci Caroline Putnal
 In honor of Aaron Putnal
 PRANOM QUAOSER
 RACE CITY TOURS NC
 JEFF RAHMAN
 MARTIN RAINEY
 VALERIE N. RAKES
 MELISSA RAMMEL
 TONY RARY
 BRENDA REEDER
 REFLEX INTERNATIONAL
 REMAX LEADING EDGE REALTY GROUP
 LYNNE RENNA
 SHELLY & KEITH RHONEY
 JERRY & VIRGINIA RIDENHOUR
 DARLENE ROBERTS
 NANCY ROBERTS
 SANDY ROBERTSON

DEBBIE ROBINSON
 DR. MARK & KAREN ROBINSON
 DONNA SHARPE ROBINSON
 LORI RODGERS
 DARLENE RODRIGUES
 DR. ROBERT & KRISTEN ROGERS
 ROMANO'S
 JOHN & CINDY ROSSITCH
 ROTARY CLUB OF CABARRUS COUNTY
 CARIDAD ROVILLOS
 AMANDA ROWLAND
 DONNA ROWLAND
 CHRIS ROWLETT
 KELLY RUBY
 FRANK & ELLEN RUSH
 KIM RUSS
 MARY RUSSELL
 HEATHER RYPIEN
 DR. DANIEL & KATIE SAAD
 LINDA SALTER
 JENNIFER SANDERS
 REV. & MRS. WILBURN M. SANDERS
 In memory of Dr. Levy J. Melton,
 Rev. Harold McFadden &
 Mildred F. Sanders
 STACY SANDERSON
 MICHELE SANTIAGO
 MARGARET SAUNDERS
 In honor of CVRU Nurses &
 ACCU Nursing Staff
 DONNA SCOTT
 HOLLIE SCOTT
 ERIN SCRUGGS
 GARY E. SELLERS
 TERRY SETZ
 ANGEL SHAVER

DARIEN SHEETS
 JANE SHEPHERD
 BRAD & LAURA SHERRILL
 OLEAN SHERRILL
 In memory of Oscar Lee Sherrill
 CAROLYN SHINN
 SHERRY SHOE
 DELLA SHORE
 DANA SHORT-GRAYBILL
 LAURA & LEE SHUMAN
 MYRA SIDES
 ELLNA SIMPSON-ELTON
 LAURA SKAFF
 KEVIN SLIGER
 DAVID & SUZANNE SMITH

PAT & E. Z. SMITH III
 In honor of Audrey Lee & Z. Smith
 KACY SMITH
 MICHAEL SMITH
 TIFFANY SMITH
 VICKIE SMITH
 KAYE SNIPES
 SOLACE NATURAL BODY SHOP & SPA
 SOUTHERN EYES
 LEAH STALEY
 ASHLYN STAMEY
 GERALD & SANDRA STANGEL
 CHRISTY BILLERMAN STAPLETON
 In honor of Sondra Billerman

NICOLE STARNES
 ROGER STARNES
 PHILIP STEPHENS
 LORI STEVENS
 GRACE STEWART
 LORRAINE STEWART
 TIFFANY STRONG
 JONATHAN STUTTS
 KRISTEN MCNEELY SWIFT
 DONNA TALBERT
 KIMBERLY W. TALLEY
 ANITA TAYLOR
 In memory of Doris Webster Hilton &
 Burice Clinton Price
 TECHNOLOGIES EDGE, INC.
 JUDITH TERRELL
 SHELLI A. THEVENIN
 BETSY THOMAS
 MICHELLE THOMASON
 DORITA LANEY THOMPSON
 MONICA THOMPSON
 LISA TILLEY
 MATTHEW & KRISTIN TRICK
 ELIZABETH TROY
 MILDRED PAYNE TURNER
 In memory of Edith K. Payne
 DR. & MRS. JOHN C. TUTTLE
 BOB UNDERWOOD
 SANDRA UPRIGHT
 MARIAN VACCARO
 MARY JEAN VANDEBOGART
 LARRY VANDERGRIF
 KIMBERLY VAUGHAN
 VILLAGE FUDGE & CANDY SHOPPE
 ELIZABETH VILLALOBOS
 BRYAN & PAULA VOGLER
 RUTH WADSWORTH
 DEBORAH WALKER
 HILDA WALKER
 KELLY M. WALLACE
 VICKY WALSNOVICH
 SHERRY S. WALTER
 ROBERT WAMSLEY
 JESSICA WARD
 MELODY S. WAREHAM
 JONI WARREN
 JOHN WASKIEWICZ
 LORETTA WATKINS
 DR. KENNY WELCH
 PERDITA WEST
 STACEY WETMORE
 PHIL & SHERRI WHITESELL
 WHITESPIRE CENTER OF
 ORIENTAL MED INC.
 WHIT & KARAN WHITLEY
 In honor of Johnette Whitley & Sarah Bragg
 DAVID & SHERRI WILLIAMS
 JOAN C. WILLIAMS
 SUSAN WILLIAMS
 KAY RUSSELL WILSON
 STACEY WILSON
 In memory of Susan & Stephanie Petrusic
 BECKY WINE
 ELIZABETH WRIGHT
 JANET WRIGHT
 JOYCE WYANT
 GARY & JUDY YANDLE
 ALISHA YORK
 DANA YOUNGBLOOD
 DOUGLAS YUCKEL
 RENEÉ ZEINA
 ALICE ZEINEMANN
 JOHN ZEMAITIS

AAA CAROLINAS
 ALGER M. ABERNATHY
 MARIETTA ABERNATHY, RN
 MARK & LORI ABERNATHY
 PATRICIA ADAMS
 REBEKAH ADAMS
 ALVIN B. ADCOCK
 ELIZABETH ADDO
 SUZANNE B. AHMED
 TINA CRESS AISTROP
 JOSEPH AKINS
 JULIE & MARK ALASCIO
 CONSTANCE ALBRIGHT
 ROBERT G. ALDOUS
 SHARON ALDRICH
 AMANDA ALDRIDGE
 BRENDA & ROBERT ALEXANDER
 TERRY ALEXANDER
 ANDREA ALLEN
 DEBBIE ALLEN
 JUDY D. ALLEN
 SHARON ALLEN
 BRITT ALLEY
 PATRICIA ALLISON
 SALBRINA ALLISON
 THELMA G. ALLISON
 DEE ALLMAN
 RAYVON & JOYCE ALLMAN
 KELLY ALLRED, RT
 JEANNETTE ALMEIDA
 AMANDA ALMOND
 BETH ALMOND
 BRIAN & JENNIFER ALMOND
 KRISTY ALMOND
 In honor of Trent & Seth Almond
 WENDY ALMOND-LOVE
 CELESTE KAYSHA ALSTON
 RITA ALSTON
 NICOLE AMOS
 JUDY A. ANDERSEN
 CAROL ANDERSON
 DEANNA ANDERSON
 MICHELLE ANDERSON
 DANIELLE ANDREWS
 LOIS ANDREWS
 MARK & SHARON ANTOSZYK
 LINDSAY APPLETON
 PATSY ARCHIE
 HOLLY ARDNER
 CORTNEY ARDREY
 MELINDA ARIZMENDI
 SHERRI ARMES
 DONNA ARNDRER
 ALICE ARNETTE
 MELISSA ARRINGTON
 LACEY ARROWOOD
 RHONDA ARROWOOD
 HELEN ARTHUR-CORNETT
 ANDREW ASBELL
 MICHELLE ASBURY
 BILL ASHBY
 MARGARET ASHE
 In memory of Dr. John Ashe
 ASHLYN'S BOUTIQUE
 COOKIE ATHANAELOS
 JIM ATKINSON
 LISA ATWOOD
 VERA AVERY
 PATRICIA AYALA
 LORRETTA AYER
 EUNICE BABALOLA
 BECKY BAHN
 ANNA P. BAILEY
 PAT BAILEY
 In memory of Dr. Robert C. Bailey

HERITAGE SOCIETY

The ultimate gifts of support are those gifts designed to leave a legacy to Carolinas Medical Center-NorthEast. These are estate gifts, provided through wills and trusts. Those who choose to do so and notify our Foundation become members of the Heritage Society. With permission, their names are displayed on the Foundation Wall of Honor. The following generous donors are members of our Heritage Society.

Elizabeth V. Z. Adams
 Ralph & Sandy Barnhardt
 George A. Batte, Jr.
 John A. Bishop
 Harry & Mary Lore Brown
 Charles A. Cannon
 Franklin Lamar Cannon
 Phyllis & L. D. (Bub) Coltrane III
 York Cress
 Dr. David & Anne Crosland
 Bob & Judy Davis
 Edna M. Grady
 Dan L. & Myra B. Gray
 Mariam Cannon Hayes
 Adrenna Jan Haynes

Carl Andrew & Juanita P. Holt
 Beverly Horton
 Annie Laurie Hunt
 Gladys Goodwin Jackson
 Joan S. & Branson C. Jones
 Dr. & Mrs. George W. Liles
 Jacob W. McGee, Jr.
 Jim & Dot Monroe
 Edward L. Morrison, Jr.
 Adam Walter Reid
 Mariam Coltrane Schramm
 Steve & Kim Sellers
 Annie Hoover Tollison
 Emma F. Whitman
 Ron & Phyllis Wilson



How to Place CMC-NorthEast in Your Will

One of these statements can be placed in your will to support the future of your medical center:

“I give and bequeath to NorthEast Foundation the sum of \$ _____ (and/or the securities or other property described herein) to be used as NorthEast Foundation Board of Directors directs.”

“I give, devise, and bequeath _____% of the said residuary of my estate to NorthEast Foundation to be used as NorthEast Foundation Board of Directors directs.”

“Should (name of person) predecease me, the portion of my estate going to (person’s name), I give and bequeath to NorthEast Foundation.”

FRIEND (THROUGH \$249)

A. L. BROWN HIGH SCHOOL

BOB & LEESA BAIN
CAROL BAKER
KIM & BRAD BAKER
In honor of Dr. Steve O'Brien
BALANCE WELLNESS CENTER
JENNIFER VALENTINE
ANDREW BALL
ERIN BALL
LORI BANES
SUZETTE BANGE
BANK OF NORTH CAROLINA - HARRISBURG
PATSY G. BANKHEAD
CALE BANKS
ANGELA G. BARBEE
DAWN BARBEE
DORIS BARBEE
LORI BARBEE
PAMELA BARBEE
SHELLY BARBEE
KENDRA BARE
TAMARA BARE
SHERRI BAREFOOT
MICHELLE BARGA
ALYSSA BARGHOLZ
BUDDY & SHARON BARLOW
ANGELA BARLOWE
AMY BARNES
BRENT BARNETTE
CYNTHIA BARNHARDT
MELISSA BARNHARDT
KATELYN BARRETT
ANN MARIE BARRIER
ASHLEY BARRIER
CHRISTINE & LAMAR BARRIER
EVELYN BARRIER
In memory of E.M. Barrier
LEWIS & ASHLYN BARRIER
LINDA S. BARRIER
PETE & ANN BARRINGER
DAVID & ROBBIN BARRINGER
LOUISE BARTLETT
DAWN BARTON
DEBORAH BARTON
SANDRA BASKINS
KIMBERLY BASS
KIMBERLY BASSETT
ANGIE BAUCOM
ELIZABETH BAUCOM
TERRY & BELVA BAXTER
STEPHEN BAXTER
BILL & JANE BAYNARD
TAMMY BAYNE
EILEEN BEALL
DENNIS BEAN
AMY BEAVER
AUDRA BEAVER
CYNTHIA BEAVER
BED AND BIKE INN
LAURA BEDARD
JIMMY BELK
ABBY BELL
MORRIS & BEVERLY BELL
GORDON L. & JANE I. BELO
MATTHEW BELTER
CRYSTAL BENFIELD
SHANNON BENFIELD
PAULETTE BENKENDORF
ELSIE BENNETT
COURTNEY BENSON
TONYA BENSON
BENTLEY CONSTRUCTION COMPANY
ARTHUR & JOYCE BENTLEY
LARRY & MARY SUE BENTLEY
In honor of Foundation Staff at CMC-NorthEast
SUE BENTLEY

MARK BERESH
JENNY BERG
KIM BERGSMITH
BRENDA M. BERNHARDT
ALISON BERRY
KERRY ROTANDI BIANCHI, MD
NANCY & CHARLES BIBBY
ADRA BICKLEY
REID BIGGERS
TONY A. BILES
TAMARA BILLINGS
CLAUDETTE BING
SHANNON BINGHAM
SUZANNE BIRD
SUSAN BISHOP
EILEEN BLACK
JESSICA BLACK
MAE C. BLACK
SHENNETTE BLACK
WANDA & DONALD BLACK
WILLIAM BLACK
TAMMY BLACKBURN
REGINALD BLACKMON
ALISA BLACKWELDER
BARBARA BLAKE
REBECCA BLAKE
KATHERINE BLAKELY
KELLY BLAKENEY
ANGELA BLALOCK
MEREDITH BLIVEN
CHERYL BOGER
JIM & JUDY BOGER
MR. & MRS. JOHN R. BOGER JR.
TERI BOGER
JANET BOGGS
LISA BOHACK
JULIE BONDS
RACHELLE BONIFER
JUDITH BONILLA
JOSEPH BOOMER
DAN & DAISEY BOONE
PATRICIA BOONE
C. MARION & BARBARA BOST
RUTH S. & CLETUS M. BOST
DONNA W. BOSTIAN
MARY BOWERS
VONNIE M. BOWERS
SHELIA BOWLES
NANCY ANN BOWMAN
CHARLENE BOYCE
CYNTHIA BOYD
VALERIE BOYD
CLINNELL BOYKIN
JENNIFER BRACKETT
CHRIS BRADY
SHERRI BRAGG
LAURA L. BRAMMER
BETTY BRANCH
SHERRI BRANDNER
JAMIE & TODD BRANDON
THERESSA BRASWELL
LORI BRATTAIN
REGINA BRAWLEY
JUNE BREEN
CHARLES & DR. LINDA BRESNAHAN
LINDA BREWER
PATRICIA BREWER
WHITNEY BREWER
DWANA BRIDGES
HOLLY BRITT
RALPH & JUDITH BRITTAIN
CECELIA BRITTON
BRIXX PIZZA UPTOWN
PEGGY BROADWAY
SIETSKA BROMLEY

REBECCA W. BROOKS
MEGAN BROOKS
SUSAN BROOKS
In honor of Derelle Kiser
TONYA BROOKS
MICHELLE BROOME
KAREN BROSCH
SHERI BROSSNAHAN
ANGELA BROUSSARD
LEE & DEBORAH BROWER
BEVERLY BROWN
BILLIE BROWN
BLAIR BROWN
CHERYL BROWN
DARLENE BROWN
DAWN A. BROWN
DEB BROWN
MR. & MRS. ERNEST BROWN
KRISTIE BROWN
THOMAS & JANE BROWN
JEFF BRUCE
KELLY BRUNO
ANNA BRYANT
NICKI & DAVID BRYANT
CHIP & CAMILLA BUCKWELL
BUFFALO WILD WINGS
ANNA LOIS BULLA
In memory of Robert C. Bulla
LAVERN BULLUCK
GREG BUMBARGER
THERESA BUNN
SUSAN BUNTON
SHELLEY BURCHETTE
DR. & MRS. WILLIAM J. BURCHFIELD /
CABARRUS EYE CENTER, PA
STEPHEN, DANIELLE & LUKE BURDEN
In memory of Sam Burden
ASHLEY BURGESS
PAULA BURGESS
COREY BURKE
DR. & MRS. DAVID J. BURKE
TAMMY BURKE
In memory of A.V. & Berlice Lewis
DAVID BURKHEAD
KATHRYNE & JEFF BURLESON
KRISTOFFER B. BURLESON
MICHELE BURLESON
ROBIN BURLESON
DONNA BURNETTE
GAIL BURNETTE
PANSY BURNETTE
REBECCA BURNS
VICKIE M. BURRAGE-SANTO
DEBORAH BURRIS
HEATHER BURRIS
KRISSEY BURRIS
METTA BURRIS
REBECCA BURRIS
SEAN BURROUGHS
SHANNON WOOD BURROUGHS
STEPHANIE BURTON
LISA BUSKEY
SABRINA & CHARLES BUTLER
DR. JO ANNE & RON BYERLY
BETTYE BYNUM-DAVIS
ANGELA BYNUM-REID
KAREN BYRD
In honor of Ruth A. Crane
ROSE MARIE BYRD
SHELLEY BYRD
CABARRUS CHAPTER IAAP
In honor of 2008 Cabarrus IAAP Bosses
CABARRUS COUNTY CONVENTION &
VISITORS BUREAU
CABARRUS COUNTY DEPT. OF
SOCIAL SERVICES

CABARRUS CREAMERY
MARIA CABLES
DEBORAH CAGLE, RN
DONALD & DIANNE CAGLE
JOE & PHYLLIS CAGLE
MARY C. CALDWELL
MIRANDA CALDWELL
TRINDA P. CALDWELL
VALERIE & SAMUEL CALDWELL
CALL FEDERAL CREDIT UNION
KATHY CAMERINO
ANGELA CAMPBELL
DEBRA CAMPBELL
JESSICA CAMPBELL
JOYCE H. CAMPBELL
SANDRA J. CAMPBELL
LORI CANNEY
BARRY & JULIE CANNON
MARSHA & WILL CANNON
ROBIN L. CANNON
CAPITOL HILL SUITES
DESIREE CAPLE
ARLENE CAPUTO
ARTURO CARDENAS
CHELSEA CARDONA
RENNA CARGO
DIANE CARLSON
In memory of William R. Carlson and
Roy & Helen Nordstrom
CANDICE CARPENTER
CARI CARPENTER
MAEGAN CARRIKER
APRIL CARROLL
JAMIE CARROLL
LYMARI CARROLL
PENNY CARROLL
TERRI CARROLL
TONYA & CURTIS CARROLL
CAROL CARSLY
CATHY CARSON
SHARON H. CARTER
TRACY CARTNER
ROZLYN CASPER
SHIRLEY CASSIDY
CHERYL CASTOR
LESA CATOE
CARISA CAUTHEN
MICHELLE BAUCOM CHADWICK
PERRY CHAILENDRA
LINDA CHAMPION
JEFFERY CHANCE
ANGELA CHANDLER
LEANNE CHANDLER
AUDREA CHAPMAN
ANGELIQUE CHAVIS
CHEF'S CHOICE GOURMET PASTRIES
MEZ & KEN-HSUN CHEN
JEFF CHILDERS
JENNIFER N. SMITH-CHILDERS
CHILDREN'S THEATRE OF CHARLOTTE
CHILDRRESS VINEYARDS
KATE CHILDRRESS
AMBER CHIPMAN
DR. PATRICK CHIU
CHOCOLATIER
THOMAS CHRISTOPHER
CAROL CHRISTY
JENNIFER CHRISTY
SHARON CHRISTY
TERESA CHRISTY
CHRISTY'S NURSERY, INC.
DENISE & FRED CHURCH
LENA CHURCH
CI CI'S PIZZA
CITY OF CONCORD -
FIRE & LIFE SAFETY PROGRAM

CITY OF CONCORD /
MAYOR SCOTT PADGETT
ARLENE CLARK
ASHLEY CLARK
LORI CLARK
LYNN CLARK
ROSS CLARK
SUSAN G. CLARK
TAMMY CLARK
In memory of South Demarco Carter,
Carl Bruce Carter & William Jack Carter
JIM & FRANCINE CLARKE
LISA H. CLAY
CAROL CLAYPOOL
ADWANA CLAYTON
CLEARLY CAROLINA/PROPST BROTHERS
DISTRIBUTORS
MICHAEL CLEMENCY
SANDRA CLEMENT
EILEEN L. CLEVELAND
PATRICK CLEVELAND
SABRINA CLEVELAND
APRIL CLINE
AUDRA CLINE
JOY CLINE
JUDY R. CLINE
In memory of Mary M. Cline
SONJA CLINE
KELLY O. CLONINGER
KERRI CLONTZ
WANDA CLOWNEY
CMC-NE CONTINUING MEDICAL
EDUCATION DEPARTMENT
JOLENE P. COBLE
MANDY COCKRELL
PAM COHEN
CASSANDRA COKER
THE UNITED METHODIST MEN'S
ASSOCIATION OF COLD SPRINGS UMC
In honor of the Ladies of Cold Springs UMC
MAXINE COLEY
JASON O. COLLET
MARTIE COLLINS
SYLVIA COLLINS
MARY COMBIS
JANET COMBS
MYRA COMBS
JENNIFER K. COMER
JANIS COMERFORD
CONCORD DIVE CENTER
STACI CONDREY
CAROLYN CONLEY
MICHELE CONNELLY
TOM & MARY LOU CONNELLY
WILLIAM M. CONNOLLY
MAE CONNOR
GLORIA CONYERS-MUTTS
BRITTANY COOK
CAROL COOK
ELIZABETH COOK
JOYCE & JERRY COOK
KATHERINE COOK
REGGIE COOK
SID & CAROL COOKE
STEPHANIE COOKE
MARIA COONS
CHRISTINA COOPER
JAMES COOPER
MARY ANN COOPER
In memory of Janie Kluttz
AMANDA COOPER-ENIX
ANGELA COPELAND
CARRIE COPELAND
In honor of Priscilla Wilson
TRIVA COPELAND

KIMBERLY CORBETT
CORE ATHLETICS
ANNA CORL
PEGGY C. CORMIER
GRETCHEN CORNELISON
ANNETTE CORNELIUS
CARMEN CORRELL
AMY W. CORZINE
COSTELLO'S PIZZA & PASTA
MITZI COUGHENOUR
LISABETH COURTNEY
ANGELA COWARD
ANGIE COX
ELIZABETH COX
JENNIFER CRABILL
SANDRA CRAFT
WILLIAM CRAFT
CHERYL CRAIG
SUZAN CRAIG
TERA CRAIG
SHARON CRALL
EMILY CRANFORD
BONNIE CRAWFORD
TERRY CRAWFORD
FRANCES CRAYTON
KELLI CRAYTON
VALERIE CRAYTON
DEBRA H. CRESS
LELANI G. CRESS
KELLY CRIM
MOSES CRIMES
LORI CRITCHER
MARINDA MADSON CROCHET
TAMMY CROCKER
TERRI CROCKETT
AMANDA CROMER
CHRIS CROMER
STEVE & CHERITA CROMER
In memory of Anna B. Cromer
ALICIA CROOM
NICOLE CROSBY
PATTI CROSSEN
DEBORAH CROW
GREG, CHRISSEY & AVERY CROWELL
KRISTAL CROWLEY
HEATHER CRUMP
SUE ELLEN CRUMP
BETH B. CRUSE
JENNIE CRUSE
LISA CRUZ
NANCY CUFF
DEVON CULBERT
TINA CULL
DENISE CULP
LAURA CUMMINGS
JEANETTE CUNNINGHAM
NISHA CUNNINGHAM
SUE CUNNINGHAM
JO ANNA CUPP
In memory of Mr. & Mrs. Paul Carpenter
DANAE CURRINGTON
BETH CURTIS
TAMI CURTIS
CUSTOM HOMES OF
THE CAROLINAS, INC.
KAREN CZARNECKI
LAURA DAKE
DONNA DALLEINNE
RACHEL DALTON
MR. & MRS. CHARLES DAMERON
DANA RADER GOLF SCHOOL
CHERYL DANCE
LESLIE DANCY
BRIDGETTE DANIEL
JULIE DANIELS

LESLIE DAVENPORT
TAMMY DAVIDSON
SUSANNE DAVIES
BRIAN DAVIS
CASIE DAVIS
CORA DAVIS
DEE DAVIS
JACKIE DAVIS
JENNIFER DAVIS
KELLY ANN DAVIS
KRISTIN DAVIS
MARY DAVIS
RAQUEL DAVIS
SARAH DAVIS
TERESA DAVIS
TINA DAVIS
VICKIE DAVIS
KATHY DAYVAULT
LEROY & SARAH DEABLER
TIANNA DEADMON
BETH DEAL
DONNA DEAL
JERRY & JOYCE DEAL
MARIE DEAL
JESSICA DEAN
TERESA DEAN
LLOYD & KIMBERLY DEASON
BILL & ANN DEATHERAGE
RHONDA DEATON
RON DEATON
CAROLYN & EDWARD DEBERRY
STACIA DEBERRY
ANITA DEBNAM
CRISTINA DECARIA
PATRICIA DEESY
ROSANNE DEFELIPPO-HAYNES
ERIN DEGRAUW
DAWN DEINERT
CAMILLE DEJOHN
ANITA DEL GRANDE
MELINDA DELAHOUSAEY
BILL & SARAH DELAPP
TONI DELCAMBRE
MARILUZ DELGADO
BOBBIE DELLINGER
PENNY DEMADDIS
SUSAN DEMPSEY
LINDA DENSON
ANNETTE R. DEPASCALE
ANNA DEPAULIS, MD
TERRY DERNER
KEVIN DESANTY
DESIGNS BY LISA
STEVE & MISSY DESOUZA
DONNA R. DETAR
JEAN DETCHEMENDY, CRNA
VAN & VIVIAN DIATZIKIS
DAVID DIDONATO
JENNIFER DIFOGGIO
DEBORAH DILLARD
DONNA DILLENBACK
BRITTANY DILLON
RICHARD DINGWALL
CHRIS & ALISIA DISANO
LINDA DIXON
PAULA DIXON
SHANNON DIXON
DAISHA DOBBINS
JAY DODDS
DEBRA DODSON
JAMILAH DOLABALLIE
BETTY DOMINICK
CHARLES DONALDSON
CINDY DOROW
PENNY DORTON

SALLIE STAKELY DOTGER
HEATHER DOWDY
CAREN DOWLESS
NORMA DOWNING
RONALD & LAVONIA DRABOT
GERALD & MALINDA DRY
LEITA L. DRY
COURTNEY & DAVID DRYE
In honor of Chelsea Drye
SARA DRYE
CHERYL D. DUERR
MELVIN DUFFELL
DANA DUGGINS
REGINA DUNAGAN
JAMIE DUNCAN
REGINA DUNCAN
VICKIE DUNCAN
JESSICA DUNLOW
LISA DUNLOW
GWENDOLYN DENISE DUNN
CYNTHIA DUNNING
AMANDA DUPLISEA
MARIA DUPONT
KELLY DURKIN
DR. JAMES & KAREN DZIADZIOLA
HERMAN & JANET EAGLE
SHELLY EARNHARDT
TERRY & LINDA EARNHARDT
SHERI EARWOOD
GENEVA EASLEY
CYNTHIA A. ECKERT
SHARON K. EDDINGS
JOANNE EDGISON
KATHY EDMONDSON
KELLY EDWARDS
ROSE EDWARDS
SUSAN L. EDWARDS
SASHA EFIRD
TERESA EFIRD
BRANDY EGNOR
GARRETT EGNOR
COREY ELDEN
JEN ELDEN
TRACY ELLINGSON
SHERRY ELLIOTT
BEVERLY B. ELLIS
MARK E. ELLIS
MARK & TORI ELLISON
JAMES ELLISOR
EMMA'S
DAWN ENGLISH
MEGHAN ENOCHS
AUSTIN & CELIA ENTWISTLE
DIANE EPPERSON
KIM EREMIE
JIM ERNST
MICHAEL ERRICO
JUSTIN ERVIN
SAMANTHA ERVIN
STEPHANIE H. ERWIN
MICHELE ESPOSITO
JAMIE EUDY
JOY EUDY
LINSEY EUDY
TRACY B. EUDY
JASON EVANOFF
KISHA ELLIS EVANS
LAURA EVANS
SHELIA EVANS
SONIA EVERHART
BECKY EWART
DONNA J. EZZELL
RUTH FAGGART
SANDRA FAGGART
SUSAN FAGGART

Want to schedule a Mobile Mammography van visit?



**Visits are now being scheduled throughout 2010.
To discuss the logistics and requirements necessary
to create a successful visit, call
704-403-1660.**

TAMMY FAGGART
ANGIE FAILE
CAROL FAIN
JOHN & BARBARA FALKENBURY
FALLS JEWELERS
EMILY FARABEE
JOANNA FARMER
TANGELA FAULK
MARIA LOLITA FAULKENBERRY
IKE & JANE FAUST
KRISTA FAUST
COLLEEN & MATTHEW FEAL
LORI FEATHER
SHAWN FEEHAN
MARY ANN FELBER
LOU & NANCY FENNELL
DAVID & ANGELA FERGUSON
BERNICE & GERALD FERGUSON
KATHY FIELDS
REGINA FILIBERTI
BETTY B. FINCHER
KELLY FINGER
 In memory of Eloise Wilkes
KRISTIE FINGER
DIANE M. FINK
MICHELLE FINK
ALANA & GENE FINNEY
FIRST BANK
DEBRA FISHER
WENDY FISHER
CHRIS FITCH
CHERYL FITTS
SHAKILA FLAKE
TRACI FLASTER
JOAN FLEISCHHACKER
ANN FLEMING
STEPHANIE FLEMING
ELIZABETH "LIBBY" FLETCHER
TARA FLORENCE
SYLVIA FLORES
BEVERLY B. FLYNN
MARY MARGARET FLYNN

TAMMY FOGGIN
HARIETTE FORD
JAMIE FORD
ONAE FORD
TAMMIE FORD
KELLY FORREST
REBECCA FORTNER
CHARLENE FOSTER
SHEILA FOSTER
SHERI FOSTER
TONYA FOSTER
DRS. ROBERT & KIM FOUST
SHARON FOWLER
 In honor of Adrienne N. Fowler
CATHERINE FOWLIE
BUCK FRALEY
LINDA FRAME
ELISHA FRANKLIN
DEBRA A. FRAZIER
LAVERNE FREDERICKS
KENDRA FREEMAN & DAWSON
 In memory of Tony Lee Jordan
MARK & GENA FREEMAN
KAREN FREEZE
ELIZABETH FRIEDHEIM
MARGARET B. FRIERSON
SUE FRIEZE
JOY FRITTS
TRUDY FRY
TIMBS FULGHUM
KIMBERLY FULLER
LAURA FURR
LISA FURR
RICKY & SHEILA FURR
SUZANNE J. FURR
GABBY GIRLS
DIANNE & RON GABLE
SHARON GADDY
LEEANN GAINEY
JUDY & LOU GAIS
CATHLEEN GALLAGHER
AMANDA GALLOWAY

KAREN H. GALLOWAY
LAURI GALLOWAY
ADI GALVIN & CARRIGAN BAIN
RACHEL GAMBLE
LINDSAY GANTT
MELISSA GARCIA
JAMES GARDNER
KIMBERLEY GARDNER
RONDA GARDNER
RUSSELL GARIFO
RHONDA GARMON
KHADIJAH GARNER-SPENCE
CHAD GARRETT
 In memory of Fonda T. Garrett
ELLEN GASKINS
GENEVA GASKINS
MICHELLE GAY
AUDREY GAYDON
LINDA GAYLORD
KAREN GEE
VIVIAN GEE
PHILIP GEISSINGER
GLORIA GIALENIOS
ANGELA GIBSON
SANDRA GIBSON
GIFTS & GARDEN BY ANGELA
SHERRI GIGUERE
DEBBIE & BOB GILISPIE
PHYLLIS GILMORE
SANDY GILMORE
STACY GILMORE
KATHERINE E. GILSON
LIZETTE GIOIA
LILIANA GISMONDI-CROOK
CAROL GLADDEN
SANDY GLASPELL
BROOKE GLENN
PASCALE GLENN
TINA GLENN
CHRISTINA GLOSSON
BUCK & FAYE GLOVER AND
MERLEY BOSHART

TRENA GLOVER
CARY & ANN GLUF
CHIKA GOANS
DEANNA GODFREY
FRANCES GODWIN
KIMBERLY GODWIN
JO ANN & HAROLD GOINS
 In honor of Lisa Klutz & Teresa Willis
TAMARA GOLDEN
TIFFANY GOLDEN
SUE GONZALES
TINA GONZALES
 In honor of Barbara Stubbs
BRANDI GONZALEZ
BRENDA GONZALEZ
AMBER GOODMAN
ASHLEY GOODMAN
JEANNE GOODMAN
JULIE GOODMAN
ROSEMARY GOODMAN
MARLA GOODNIGHT
DANIEL GOODRICH
KAREN H. GOODWIN
ABBIE GORDON
PATRICIA GORDON
BETTY GORE
BRENDA GRAHAM
SANDRA GRAHAM
SHARI & BILL GRAHAM
TERRY GRAHAM
TYRONE WADE GRAHAM
THELMA GRANT
KYLA GRATTON
GAMESHIA GRAVES
ERIN GRAY
KELLI GRAY
SHANNON K. GRAY
THURSELL GRAY
WILLIS & PAULA GRAY
DAVID GREEN
JAMES GREEN
NANCY SCHNEIDENBACH GREEN

SAVE THESE DATES IN 2010!

~ February 1st ~
Annual Meeting and Celebration
(Roper Commons of the CMC-NorthEast campus)

~ May 1st ~
Cruise Event to Tahiti
(Embassy Suites and Concord Convention Center)

~ October 18th & 19th ~
Healing Threads Fashion Benefit
(The Vintage Motor Club at Gibson Mill)

CHARLOTTE HAYES
DAPHNE C. HAYES
SUSAN HAYES
LINDA HAYWOOD
NANCY HAYWOOD
CHARLENE HEAD
KRISTA HEADY
MELODY HEATH
GEORGIA HECKMAN
REBECCA HEDGE COCK
MR. & MRS. TIM HEDGE COCK
KIMBERLY HEGLER
TONI HEILMAN
MR. & MRS. CHARLES D. HEISER
MELINDA HELMINTOLLER
ALISHA HELMS
ASHLEY HELMS
CONNIE & MITCH HELMS

In honor of Mark Helms
DONNA HELMS
SONYA HELMS
TERESA HELMS
WILLIAM HELMS
JEFF & JEAN HENDERSON
JULIE HENDERSON
LYNDA & KENNETH HENDERSON
LARRY HENDLEY
BOBBIE HENLEY
HEATHER HENLEY
NELDA & ELVIN HENRY
JULIE HENRY
TONYA HERLOCKER
ANA HERNANDEZ
SARAH HERNON
FRANCIS & VIRGINIA HERRON
KATHY HESS
SCOTT HESS
PHILLIP & BETHANY HEYDT
ALLISON HICKS
MICHELLE HICKS
P.J. HIGGINS
DANIELLE HIGGS
JACLYN HIGH
ALISON HIGHMAN
TAMIRA HIGHTOWER
MR. & MRS. F. G. HILBISH
ANGIE HILL
BOB & JUDI HILL

In memory of Andrew Hill
LAURIE HILL
VERLENE HILL
BARBARA HILLIE
MR. & MRS. J. KNOX HILLMAN, JR.
ALEDRA HILLSMAN
TROY HILSENROTH
CATHY HILTON
STEFANIE HILTY
ANGIE HINSON
DONNA HINSON
JT & SUSAN HINSON
MARTHA HINSON
DR. TONY & SHARON HINSON
JOAN HINTON
KAREN HIOTT
TINA GOSSETT HIPP
BRENDA HITCHCOX
PETER & JENNY HOADLEY
DR. TODD & BETSY HOBBIE
GUDRUN HOBBS
DAN & JOANNE HODGE
DEE & ANNE HODGES
JULIE HOFFMAN
TERRI L. GOODMAN HOGAN
VALARIE HOGAN
SARAH HOGG

PERRY GREEN
JAMES & DIANNE GREENE
MARY GREENE
ROSALYN GREENE
TAMIKA WILLIAMS GREENE
RHONDA COLEY GREENWOOD
LISA M. GREGG
DONNA GREGORY
DALE B. GRESSLE
ADELINE GRIFFIN
ANGELA GRIFFIN
GEORGE & HELEN GRIFFIN
JUDY & LARRY GRIFFIN
DR. & MRS. KEITH E. GRIFFIN
LAUREN GRIFFIN
LISA GRIFFIN
MARY GRIFFIN
NANCY GRIFFIN
TONYA GRIFFIN
PEGGY GRIGGS
RHONDA & RANDY GRIMES
SARA GRIMM
TERRI GRIMM
CORY GRIMSHAW
ANNETTE GROSSMAN
DENISE GUERIN
DELORIS GUERRIERO
KIMBERLY GULLEDGE
TAWANA GULLEDGE
WALTER GULLEDGE
BRITTANY GULLETT
KEVIN GULLETT
VALARIE GULLETT
ALBERTO GUTIERREZ
PAMELA GUTIERREZ
REBECCA GUZMAN
RASHIDAH HABEEBULLAH
AARON HAGBERG
MELANNIE HAGER
ASHLEY HAIRFIELD

VELRA HAIRSTON
HEATHER HALBACH
BRENDA D. HALEY
ANNE HALL
HOWARD & MILLIE HALL
In honor of Betsy Buchanan
JENNIFER HALL
JERI HALL
KATHY I. HALL
KECIA HALL
RETTA HALLMAN
In memory of Margaret Clark &
Blanche Hallman
REV. DAVID W. & TRACI K. HALTOM
In honor of Bethany Hope &
Aaron Joseph Haltom
CLYDE & BARBARA HAMM
BECKY HAMMETT
BOBBIE G. HAMMETT
CHASITY HAMMOND
STERLING B. HAMMOND
DON & BETTY HAMMONDS
MELISSA HAMPTON
TINA HAMRICK
GARY & JANICE HANCOCK
KIMBERLY HANCOCK
WANDA HANELINE
TRACEY HANKINS
BIBI HANNAH
HANSEL & GRETEL'S BAKERY
CLAIRE HANSEN
JENNIFER HANSEN
MARY HANSEN
DIANNE HANSFORD
PAMELA HANZLIK
SHANNON HAPEMAN
LISA HARDIN
SANDRA HARDIN
STACEY HARDIN
NANCY HARDING

HOLLAND HARDY
DONNA HARJU
BEVERLY HARKEY
BRENDA HARKEY
CAROL HARKEY
LYNN HARKEY
SUNSHINE L. HARKEY
PATRICIA HARMAN
HEATHER HARPER
BRANDON HARRINGTON
EMILY HARRINGTON
MARLENE A. HARRINGTON
MARY & CONNIE HARRINGTON
HARRIS MORRISON COMPANY
CRYSTAL HARRIS
DESHAUNNA HARRIS
JANA HARRISON
PAMELA HARRISON
DR. & MRS. ALAN HARSCH
JASMINA R. HART
PAMELA HARTLEY
JACKLYNN HARTMAN
SUE HARTMAN
BETTY SUE HARTSELL
BRITTANY HARTSELL
DAPHANIE HARTSELL
LOTHA HARTSELL
TIFFANY HATCHELL
PAMELA T. HATCHER
BRENDA HATFIELD
KERRY HATHCOCK
ANGIE HATLEY
KATRINA HATLEY
STARLA HATLEY
HAVANA-CAROLINA CAFE
LEANNE HAVELY
SHANNON HAVENS
MARCIA HAVNER
LYNN HAWKINS
JAMIE HAWKS

SUZANNE T. HOGGE
KATHARINE HOLDING
IVORY HOLLAND
JULIETTE & WADE HOLLAND
KATRINA HOLMES
 In honor of Mary Briggs Lawson
REBECCA HOLT
VICKY HOLT
AMANDA HOMZA
KATHLEEN HOMZA
BETTY R. HONEYCUTT
BRENDA HONEYCUTT
ANNE & KEITH HONEYCUTT
LISA HONEYCUTT
LORI A. HONEYCUTT
 In memory of Sara B. Combs
THOMAS HONEYCUTT
LINDA R. HOOD
MARCIA HOOKS
ARLENE HOPSON-DURHAM
MICHAEL HORNER
BRANDY HORTON
CANDICE HORTON
CLARENCE & MARLENE HORTON
JENNIFER HOSBEIN
ERIN HOUSER
BRENNAN HOUSTON
JEFFREY HOWARD
PEARL BRADSHAW HOWDYSHELL
AMANDA HOWELL
CARLA & DWIGHT HOWELL
CATHY L. HOWELL
RAJANEEDA HOWIE
MICHAEL HOY
HEATHER HOYLE
AMY HUBBARD
SHELBY HUBBARD
LINDA M. HUCKIN
FRAN HUDSON
HELEN HUDSON
MICHELLE HUDSON
MONIKKA HUDSON
TERESA HUFFER
BARBARA & CHARLES HUFFMAN
LYNN & SHEILA HUGHES
ROSE HUGHES
VICKI HUMMEL
JERRI HUNEYCUTT
MELANIE HUNEYCUTT
SHANNON HUNEYCUTT
LYNN K. HUNSUCKER
JENNINE HUNT
ROXANNE HUNTER
SUZANNE HUNTER
LAKEIMA HUNTINGTON
AMANDA K. HURLEY, RNM MBA
HOWARD & JENNIFER HURLOCKER
DONNA HUTZEL
THERESA HVASTA
CAROLYN S. HYATT
THE IBIS
ILYZ INC.
IMMANUEL BAPTIST CHURCH
GILLIAN INCH
ALAN INGRAM
JUDY INGRAM
 In honor of Jim & Dot Monroe
JO ELLEN INMAN-PUCKETT
BARBARA IOSUE
MYRA ANN IRELAND
ANNMARIE IRONS
MEGHAN IRVIN
VICKI ISENHOUR
BARBARA JACKSON
PAT JACKSON

WHITNEY JACKSON
KRISTEN JACOBS
KATHRYN JAY-YOUNG
PAMELA W. JENKINS
SARAH "RENA" JENKINS
DIANE JENNINGS
RAYNA H. JESSUP
MICHAEL JOHNS
CINDY JOHNSON
CRAIG JOHNSON
DENISE JOHNSON
IMOGENE JOHNSON
 In memory of Betty Jean Shankle &
 Mary Caldwell
LA 'SHONDA JOHNSON
R. LEE JOHNSON
PAMELA J. JOHNSON
REBECCA B. JOHNSON
SHANA JOHNSON
SUSAN & TODD JOHNSON
TALICHA JOHNSON
VICKIE JOHNSON
MEGAN JOHNSTON
RICHARD & ROBIN JOHNSTON
PAMELA JOLLY
CHRIS JONES
CHRISTINA JONES
RENAY JONES
TAMORA & MIKE JONES
TYTORYIA (TORI) JONES
WILLA LORENE JONES
DAVID JORDAN
DONNA H. JORDAN
GINA JORDAN
JAMIE JORDAN
KENYA JORDAN
MATTHEW JORDAN
NATOSHA C. JORDAN
GRACY JOSEPH
MICHAEL JOYNER
STEPHANIE JOYNER
KELLIE KALE
JOHN KAPP
MELISSA KEASLER
ANGELA KEE
NANCY KEENER
JANICE L. KEEVER
SUSAN KEEVER
LISA KEHOE
SABRINA KEIDEL
CATHIE KELLER-STRAUB
JANICE KENNEDY
MICHAEL KENNEDY
MARY KENNEDY-ROSS
MR. & MRS. MICHAEL KENNERLY
CATHY & RICKY KEPLEY
CONNIE KEPLEY
NICOLE KEPLEY
HAVEN KERCHNER
JULIA KERR
KATHERINE KERR
RICKY DEAN KEZIAH
AFRIKA KIERSTEDT
JADE KIGER
ANGELA KIKER
IRIS KIMBALL
ALLAN & CAROL KING
ANN D. KING
LISHA KING
WILLIAM & VERNIE KING
RITA D. KINNEY
KATHLEEN KIRK
MARTHA KIRK
ELIZABETH KIRKMAN
STACI KIRKMAN

JANUARY KIRKPATRICK
CATHY KISER
GAIL KISER
PAMELA KITCHEN
CHERRY KLEWICKI
BECKY KLUTTZ
KATHY E. KLUTTZ
KELLY KLUTTZ
RACHEL KLUTTZ
GENNY KLUTZ
SHEILA KNAPP
JANICE T. KNIGHT
JENNY KNIGHT
NANCY KNIGHT
DONNA & GERRY KNORR
 In honor of Ella & Emma Foard
 and Erin Knorr
BRANDY KNOWLES
SHELBY KNOWLES
MELISSA KOBYLARZ
PHYLLIS KOMBOL
KELLY KOPPE
LACEY KRAACK
SUSAN KREBS
KIM KREPPPEIN
KATIE KRIENER
AMANDA KRUSE
KEARSTON KUDDIE
KAREN LABERDIA
JUDY LACKEY
SALLY LAFFITTE
VALERIE LAIDLAW
DEBORAH K. LAIL
JACK LAIL
THE LAKE FAMILY
KELLY LALONDE
EMILY LAMBERT
SUSAN R. LAMBERT
BEVERLY LAMBERTON
SHANNON LANCE
 In memory of Edith Lance
ANN LANDRY
ANDREA LANE
SANDI LANE
DRS. JON & JENNY LANGFORD
DIANE LARGE
JEANETTE LARSEN
SHARIE LATIMORE
KATHY LAU
LEAH LAU
SUSAN LAUGHLIN
ANNE LAUKAITIS
TRACY LAW
HATTIE LAWSON
VANESA LAYNE
BRENDA LAYTON
LINDA LEAHY
ANGELA CHRISTINE LEAR
JAMIE LEAR
CAROLINE LEATHERMAN
JOHN LEDBETTER
CAROLYN LEE
CHRISTY LEE
JOHN LEHTO
MARIA LEMUS-RODRIGUEZ
JENNIFER LEON
CATHERINE LEROUX
CYNTHIA LEWIS
JANEL LEWIS
MARY LEWIS
DENISE LIEVANO
LIGHTEN THE LOAD
MARIE LINDENMUTH
PAMELA T. LINDLEY
CHRISIN LINDSEY

NANCY & BILL LINK
KRISTIE LINKER
MARLAINE LINN
JENNIFER LINN-RABY
ANGELA & SHAWN LIPE
VALERIE LIPSCOMB
FLOYD LISENBY
JENNIFER A. LISK
BUELL & DEBBIE LITTLE
CHAD LITTLE
DIANNE LITTLE
KIMBERLY E. LITTLE
SHARON G. LITTLE
SHERRY LITTLE
TRACY LITTLE
ZINA LITTLE
PATRICIA LIVENGOOD
LAUREN LIVESAY
DR. DAVID & BETTY SUE LOCKHART
VANESSA LOCKHART
ANNA LOCKLEAR
DIANE LOCKLEAR
JILL LOCKLEAR
DR. DENNIS & NORMA LOCKNEY
LONG PRESCHOOL
ANGELA & LOUIS LONG
BRENDA LONG
CHARLENE LANCASTER LONG
CHRISTI LONG
CYNTHIA B. LONG
ELIZABETH LONG
DEBORAH LOONEY
TINA LOTT
MELISSA LOUCKS
LOUIS A. FENNELL AND ASSOCIATES
ANGELA LOVE
 In honor of Madison, Morgan,
 Bryson & Brittany
FELICIA LOVE
RAPHAEL LOVE
SUSAN H. LOVE
BRANDY LOWDER
CHARITI LOWDER
LORIE LOWDER
SHANNA LOWDER
WANDA LOWDER
MARGARET E. LOWE
ANGELA LOWRY
JOHN M. LOWRY, JR.
KAREN LOWTON
LOURDES LUCERO
CHARLES LUDWIG
DIANNE LUDWIG
JANET LUEDEMAN
DIANE LUKER
CHERIE LUNDY
SHERRY LUNSFORD
MICHAEL & MARY RUTH LUTHER
GENA LYERLY
VALERIE LYLE
ANGELA LYLES
CATHY LYNCH
PAM LYNE
LORA LYNN
ASHLEY MABRY
BONNIE MACCONKEY
CHRISTINE MACK
JILL MACK
KAMISHA MACK
SHYWANNA MACK
ELIZABETH MACKINNON
ALISSA MACRINA
JOHN & LORI MAGUIRE
SHERRIE MAHAN
AMY MAHLE

RAEGAN MALINOVSKY
TIA MANGUM
GENIA DREHER MANLEY
In honor of Patsy Dreher
MARY MANUS
LESLIE ANN MARCIAL-HINCK
JOE MARCONE
JUSTIN MARLOW
LOIS HARWOOD MARLOW
NELLIE MARRERO
MICHAEL MARSEE
ELIZABETH MARSH
MARSHA MARTELL
APRILLE MARTIN
DEBBIE MARTIN
DONNA MARTIN
JEANIE MARTIN
MITZI MARTIN
KATIE MARTOCCHIO
BRANDI MASON
AMY MASSEY
VALARIE MASSEY
ARRINGTON MATHIS
NILDA MATIAS
CARRIE MATTHEWS-HARPER
DELENA MAULDIN
CRYSTAL MAXWELL
JENNIFER MAYFIELD
BETTY MAYS
TOMEAKA MCALLISTER
PEGGY MCCABE
AMANDA MCCLAMROCK
URSULA MCCLEAVE
TRINA MCCLELLAN
PAMELA MCCLURE
GWYNN MCCOMBS
In honor of Clark & Peggy Gardner
CORNELIA MCCORKLE
MICHELE MCCOY
BETTY MCCRARY
In memory of William E. McCrary
JOHN "BARRY" MCCREE
JULIE MCCULLAR
SANDRA MCCULLOUGH
COURTNEY MCDANIEL
KIM MCDERMOTT
BRITTANY MCDUFFIE
PATRICK MCGARRELL
SYLVIA MCGILL
CHRIS MCGINNIS
DEBORAH MCGOWAN
JEANETTE MCGROARTY
MARGUERITE MCGUGAN
In honor of all children
JACKIE MCGUINNESS
CINDY MCHOUPELL
NANCY MCINTIRE
BERNICE MCINTOSH
CATHY MCINTURFF
AMY MCINTYRE
JANET MCKENDREE
SUSAN MCKINNEY
CHARLES & RENEE MCLAUGHLIN
SHENEATHA MCLEOD
KATHY MCLESTER
SANDRA MCLIVERTY
GWYN MCMAHAN
LAUREN MCMILLAN
RENN MCMURRAY
MCNEARY, INC.
NANCY MCNEELY
TRENA MCNEELY
PHILLIP MCRORIE
LESLIE MCSHEEHAN
LAWRENCETTE MCSWAIN

LINDSAY MEADOWS
WILMA MEANS
CASSIE LEFLER MEASIMER
LORI MEDLIN
JODIE MEEHAN
DUR MEIER
DR. & MRS. MICHAEL J. MEIGHEN
MARK MEIROW
DALE MELTON
DEBBY MELTON
GINA MENDEZ
LINDA K. MENIUS
MARIE G. MERCIER
ANGELA MESIMMER
FRANCIS MESIMMER
JOAN MESLER
KENNETH METCALF
MICHAEL & TRACEY METCALF
ELIZABETH MEYER
ELIZABETH I. MEYER, RN
TODD & ARLENE MEYER
STACY MEYERS
CHRISTI MICHEL
MIDDLE RING CYCLE SHOP
KIMBERLY MILEM
ANGIE MILLER
DONNA MILLER
GRAY MILLER
JOE MILLER
JON & LEEANN MILLER
LAURIE M. MILLER
LISA MILLER
LOUISE MILLER
In memory of Ned Miller & Eugenia Brumley
LOUVENIA MILLER
MONICA MILLER
PORCHA MILLER
REAGAN MILLER & ANSLEY CARTER
SANDRA MILLER
SHERMAN MILLER
STACEY MILLER
WENDY MILLER
BROOKE MILLS
CHARITY MILLS
JEANETTE MILLS
JONATHAN MILLS
LISA MILLS
DENISE MINCEY
MARCUS MISENHEIMER
CHARLES & OPHELIA MITCHELL
YUNI MITCHELL
BARRY TROUTMAN MIZELLE
MOE'S SOUTHWEST GRILL
KARI MOFFATT
MARK & TERI MOFFETT
ALISON MONK
GEORGE & DEBORAH MONROE
JEFFREY & KATHRYN MONROE
In honor of Josh & Hannah Monroe
TONISHIA MOODY
TERRY & KEVIN MOON
TOM MOON
AMY MOORE, RN
CHIP & MITZI MOORE
EMILY H. MOORE
JIM & TERRY MOORE
KAREN MOORE
KAYE MOORE
PHYLLIS MOORE
RONA MOORE
SUSAN MOORE
TASHA MOORE
BENNY & BONNIE MOOSE
LISA MOOSE
SANDRA & BARRY MOOSE
BRENDA MORGAN

DAVID MORGAN
JODIE MORGAN
NANCY M. MORGAN
ALEXIS MORGAN-JOHNSON
DONNA MORPHIS
BARBARA MORRIS
D.S. MORRIS
KIMBERLY MORRIS
LOIS MORRIS
MARGARET A. MORRIS, RN
MARZIE MORRIS
SHANNON MORRIS
TONY MORRIS
HARRIS & KATE MORRISON
JIM & SARAH MORRISON
KNOX & BETSY MORRISON
JEAN PATTERSON MORTON
AMANDA MOSER
ERIN MOSER
LASHARON MOSES
TONY & NORMA MOSLEY
CARLA MOSS
SHIRLEY MOSS
NICOLE SHERILL MOTLEY
SUZANNE MOTLEY
ROBERTA MOWERY
KAREN MOYLAN
CASEY MULL
RHONDA MULL
TED MULLEN
PATRICIA MULLENS
SHANDEL MULLINS
DANNY & MARGARET MULLIS
DEBI MULLIS
PAULA MULLIS
BRENDA MUNSON
MARIA MURPHY
TOMAIN MURPHY
VERNEZ C. MURPHY
KIMBERLY MURRAY
KIM MUSGROVE
JENY MUTOZA
LEEZA MY
ANN MYERS
LINDA MYERS
JOHN & DOROTHY NAILE
CHRISTY NALL
BRENDA NANCE
CATHERINE NANCE
NARMOUR WRIGHT CREECH
ARCHITECTS
MELISSA NEAL
LORI NEILON
NIYONNAH NELSON
IRVIN & SARA NEWBERRY
BRANDI NEWMAN
CRYSTAL NEWSOME
JULIE NEWTON & FAMILY
KAY & WYLIE NEWTON
MARC & LISA NIBLOCK
WAYNE & PATRICIA NICHOLS
JASON NICKERSON
CAROL FERDENZI NIMER
CLEIA NOÉ
DENISE NOONAN
JANICE NORCUTT
JOHN & BILLIE NORDAN
EDWARD NORKETT
MARILYN NORKETT
LISA NORMAN
JENNIFER NORRIS
RAGENIA NORRIS
NORTHEAST PSYCHIATRIC &
PSYCHOLOGICAL INSTITUTE
EMPLOYEES

GEORGE W. NOYES
NUGENT SAND COMPANY
DR. CARLOS & ELIZABETH NUNEZ
ALLISON NYE
JOHANNA OBANDO
BETH O'BRIEN
JENNIFER O'BRIEN
SEAN O'CONNELL
BETTY ODELL
REBECCA OLIVER
BASANTI OLSEN
ELIZABETH OLSON
ERIK & STEPHANIE OLSON
MONICA OLSON
KIM OLSSON
KRISTIE O'NEAL
LAQUINTHA O'NEAL
LOUISE G. ORSI
TERRI OSBORNE
MICHELLE O'SHELL
LEANNE PERKINS
ANGEL OVERCASH
BEVERLY OVERCASH
CLYDE RONALD & DIANNE OVERCASH
GINGER OVERCASH
JARED OVERCASH
KATHRYN OVERCASH
LINDA OVERCASH
MARY EDITH OVERCASH
AMBER LYNN OWEN
FAYE OWENS
REITTA OWENS
CHRIS PACK
JENNIFER PACK
KASANDRA PADILLA
TIERRA PADILLA
FRANK PAGE
KRISTIE PAGE
RENA PAGE
MARIE PAHANG
ANITA PAIGE
PAMELA & RONALD PAINTER
TRACY PALMER
TIZIANA PANIAGUA
ZSUZANNA PANKE
AMELIA PARAH
ANDREA PARKER
AUTUMN PARKER
CHRYSYAL & TERRY PARKER
CYNTHIA PARKER
DONNA S. PARKER
FRANCES PARKER
HEATHER PARKER
ALBERT & LILLIAN PARTRIDGE
BRANDI PATCH
MARGARET PATCHETT
JORGE PATINO
JAN PATTERSON
NIKARRAS PATTERSON
DAWN PAYNE
MARTHA PAYNE
PAULINE PEAN
DOROTHY PEARSON
ROBIN HOCHSTATTER PEARSON
AMY PECK
FRIEDA PECK
JOHN & BEVERLY PEDDY
DORTHEA PEEK
TAMARA PEEK
PEEKABOO
ANJEANNETTE PEKAR
LANA K. PELECH
DONNA PENNINGER
SYBIL PERRELL
ROSE PERRY

CHARLENE PETERSON
EVANGELINA PETERSON
MARIANNE "NIKI" PETERSON
KATRINA PETHEL
CONNIE PETREA
KIMBERLY PEUGH
LAURI PEZDIRTZ
TIM, KIM, JESSICA & JOSH PHELPS
ALECIA SHIRLEY PHIFER
WENDY PHILBECK
SHELIA PHILEMON
ERICA PHILLIPS
JERRY ANNE PHILLIPS

In memory of Beatrice Meacham

LATANGELA PHILLIPS
MARTYE PHILLIPS
R. W. & ANNIE PICKETT
DEBRA PIETRYK
SUSAN GAYLE PILE
ELIZABETH PINTO
MICHAEL PLAISTED
LUCILLE PLESZEWSKI
THE REV. & MRS. THURMOND PLEXICO
CINDY PLOTT
MARIE PLUMMER
SIMONE PLUMMER
JESSICA PLYLER
BRIAN & TIONA POE
SHERI POINDEXTER
DELORES POIRIER
WILLIAM & IRIS POLK
JUDY POLONYFIS
LARRY & LORETTA POOLE
CONNIE POPE
BROOKE PORSCH
CELA PORTER
MELISSA PORTER
RICKY PORTER
SHELLY PORTER
CHRISTIANE POWELL
RENDA POWELL
MELISSA POWERS
SARAH POWERS
BOB & MARY PRESCOTT
JOYCE PRESSLEY
ELIZABETH & SAM PRESSLEY

In honor of Betsy Buchanan

KAREN LANGTON PRESTON
CAROLE PRICE
ERIN & JOSEPH PRICE
MYRA PRICE
RUTH PRIVETTE
LISSA PROSPER
LAUREN PROSSER
DONNA PRUITT
LESLIE PUCKETT
MARTHA PUGA
DANNY & BEVERLY PUGH
TRACY LYNN PULLEY-WILLIAMS
PAULA PURSER
TIFFANIE PUTNAM
CAROLYN QUEEN
JO ANN B. QUEEN
RUBY QUEEN
ANGIE QUERY
AMY H. QUICK
DR. & MRS. GARY R. QUIGG
HELEN QUINN
PATTY RADASZEWSKI
MELISSA RAGAN
BEVERLY & JIM RAGIN
ROBERT & KELIA RAIFORD
ALISHA J. RAMSEUR
KRISTI RAMSEY
TIMOTHY RANDOLPH

TERESA B. RANSON
BRITTANY HELMS RAPE
JESSICA RAPER
RHONDA RARY
MARCIA RATCLIFF
MELINDA RAU
ALLISON RAUCH
RAY'S AT PERFECT TOUCH
HAIRSTYLING
AMY & WALLACE READLING
LEAH REDDICK
MARK & ANDREA REDDING
MARY REDDING
MARSHA REESE
CHAD REFFITT
KATHLEEN REICHARD
ANGELA REID
IVORY REID
MABLE REID
NATASHA REID
PENNY REID
THE ERNIE REIGEL FAMILY
MARK & SANDI REINACHER

In memory of Carl Walter Oman, Sr. &
Carl Walter Oman, Jr.

LAUREN REIS
NANCYANN RELLA
In memory of Anna Cirrincione
RENDA L. WELCH, DDS, PA
ROBERT RENTSCHLER
SHEILA REYNOLDS
MARISSA RHOADES
HENRY RHODES
BETTY C. RHYNE
ELLA RICE
VALERIE RICHARD

In honor of Magan & Olivia Richard

STEVE RICHARDS
BRENT & DANA RICHARDSON
KEVIN & JENNIFER RICHTER
KIMBERLY RICK
MICHAEL RIDDELL
DENISE RIDDLE
DONNA RIDENHOUR
KIMBERLY RIDENHOUR
RIDGE HAVEN FARM
NANCY RILEY
JULIE DENISE RITCH
VICKI RITCH
ADDIE RITCHEY
CINDY RITCHIE
LINDA L. RIVIECCIO
LORETTA RIZZUTO
MARY ROACH
HOLLY ROBERTS
KRISTIN ROBERTS
MIKE ROBERTS
ANGELA ROBERTSON
SHIRLEY ROBERTSON

In memory of Emmett Young Robertson, Jr.

BRYAN ROBINETTE
AMY ROBINSON
ESTHER ROBINSON
JEANNE ROBINSON
KELLY ROBINSON
MELISSA & KENNY ROBINSON
ROBIN & JESSE ROBINSON
In honor of Chloe Robinson
JOHN ANDREW ROCHE
CYNTHIA RODGERS
MR. & MRS. RICKARD RODGERS, SR.
CARMEN RODRIGUEZ
SAMANTHA RODRIGUEZ
KENDRA ROE
DENAH ROEHRENBECK

ALISA ROGERS
BARBARA ROGERS
JOYCE ROGERS
KIM ROGERS
LISA ROGERS
WILLIAM ROLLINS
MILLIE ROMERO
LEE ANN ROSATO
CRYSTAL ROSS
DOROTHY L. ROSS
DIANE ROSS
PAMELA K. ROSTONSKI
VICKI ROTH
JENNIFER ROURKE
CHRISTINA ROWE
CAROL ROWLAND
VANNESSA ROWLAND
JANYCE ROY
CRYSTAL ROYAL
ROB ROYCROFT, MD
CHRISTINA ROZELL
SHANNON ROZZEL
LARRY & GLORIA RUCKER
CASSANDRA RUEDIGER
ROBERT & LEIGH ANN S. RUEHLEN
FRANCES RUFFIN
SHANNON RUFFIN
TAMARA & JEFF RUSH
DONNA RUSHING
JANICE RUSHING
JUDY H. RUSS, RN
LESLIE RUSS
CYNTHIA A. RUSSELL
LINDA ANN RUSSELL
LORI RUSSELL, MD
SELENA RUSSELL
TERESA RUSSELL & OSTYNN SHIELDS
JIM & NANCY RUTLEDGE
LINDA RUTLEDGE
SHERYL SAAGER
CHARITY SADDLER
LAURA SAFLEY
DONNA R. SAFRIT
JEAN SAFRIT
YASMAN SAID
ALICIA SANCHEZ
DIANA & JAMES SANDERS
SUSAN & JAMES SANDERS
JACK SARTAIN
JACKIE SASSMAN
MASANOBU SATO
ELAIN SAUNDERS
SONIA SCARBORO
BRIAN SCHROEDER
SHARON SCHULMEISTER
DRS. FRANK & MARCIE SCHWALBE
KARIN SCOTCHIE
BEVERLY SCOTT
BOBBY SCOTT
DON & KAY SCOTT

In memory of Mr. & Mrs. Archie B. Fisher
and Mr. & Mrs. Elmer Scott

DONALD L. SCOTT, JR.
JILLIAN SCOTT
KEYSHIA SCOTT
LINDA SCOTT
MARY C. SCOTT
PAMELA SCOTT
LINDA SEAMAN
MISTY SEAVEY
ANNE SEBASTIAN
MATTHEW SEBASTIAN
DEBORAH SECHLER, RN
KIMBERLY SEIGLER
STEVE & KIM SELLERS

In honor of Timothy & Kristina Sellers

PATSY H. SELLERS
TINA SELLERS
MARTIN SENELL & GLORIA NUTA
BRENDA ELAINE SEVERT
JULIE SEVERT
In honor of Dylan Severt
MICHAEL SEYMOUR
TERESA L. SHAFFER
KATIE SHAPIRO
SERENA SHARBER
ANGELA SHARPE
BETH SHAUNFIELD
BRENDA F. SHAVER
PATSY SHAVER
JOHN SHAW
MARY SHEEHAN
VIRGINIA SHEETS
THE SHELLEY LAW FIRM
MARK & VIRGINIA SHELLEY
KRISTA SHEPHERD
SUSAN SHERMAN
LORI G. SHERRILL
ELIZABETH SHIELDS
SHARON SHINN

In memory of Angela Drye

GARY & JAYNE SHIVE
DR. JONATHAN & BARBARA SHRAGA
DARLENE SHUE
VICKIE & RANDY SHUE
RHONDA SHUMAKER
CANDACE SIDES
SUSAN SIDES
KRIS SIEMON
JOHNNA SIGMON
MARIA SILAPAXAY
RUTH SIMMONS
BILLIE SIMPSON
JESSE SIMPSON
KANESHA SIMPSON
LINDA SIMPSON
RANDALL SIMS
VERONIQUE SINGERMAN
APRIL SINK
AL & TONI SIROIS
KERRY SIVULA
PRISCILLA KINDER SKEENS
DANIELLE SKIDMORE
TAMMY SKIDMORE
ERICA SKINNER
ROBIN SLATER
HOYT & MARGARET SLOOP
BARBARA SLOUGH
BETH SLY
ELLA SMALL

In memory of Allen T. Small

BECKY SMART
AMANDA E. SMITH
AMANDA L. SMITH
AMBER SMITH
ANGELA T. SMITH
BETSY HAMILTON SMITH
In honor of my grandchildren, Elizabeth,
Lauren, Billy, Barrett & Boneghar

BLAIR SMITH
CANDY H. SMITH
CARLA G. SMITH
CARLA R. SMITH, RN
CHERYL SMITH
DANIEL SMITH
DIANE G. SMITH
HARLEY & DIANNE SMITH
DON & ALICE SMITH
DONNA SMITH
EDDIE & JENNIFER SMITH
FRANCES SMITH

JANE S. SMITH
 JANET & RONNIE SMITH
 In honor of Cody & Taylor Franklin
 JEAN N. SMITH
 JUANITA LATIS SMITH
 KIMBERLIN SMITH
 KIMBERLY SMITH
 LEANNE SMITH
 MEREDITH SMITH
 NANJI S. SMITH
 PHIL & DEBBIE SMITH
 RON & MARIJKE SMITH
 SHARON B. SMITH
 SHERRY SMITH
 TAMARA SMITH
 TAMMY B. SMITH
 TRACY SMITH
 TRUETT SMITH, MPAS, PA-C
 WANDA M. SMITH
 CHARISMA SMOOT
 KRISTY SNELL
 LISA M. SNIDER
 MOLLY SNIDER, RN
 NORMAN & BLENDA SNODDERLY
 In honor of Raiford & Margene Troutman
 TERESA SNYDER
 In memory of Stephanie S. Mesibov
 TIM & CAROL SOLES
 MR. & MRS. THOMAS SOMERVILLE
 SANDRA YVONNE SORROW
 MARIA SOSA
 CAROL & MARK SOUCIE
 MAMIE SPAIN
 SHELLEY SPAINHOUR
 In honor of Adam C. Paulin & Niko L. Hales
 W. ERWIN & JANE SPAINHOUR
 KENNETH & JENNIFER SPARKS
 LEIGH & COURTNEY SPARKS
 NICOLE SPARKS
 BETTY SPEARS
 GAYLA SPEARS
 JODI SPEARS
 KAM SPENCER-WALLER
 ANGELA SPENGLER
 ELAINA SPIKER
 JEANETTE SPLAWN
 In memory of Robert Rogers
 CHRIS ZAGAR & KATHY SPRINGER
 SHAVON SPRINGS
 HEATHER SPROULS
 AMY SRACKANGAST
 CINDY STABEL
 GLENDA STACEY
 ELIZABETH STACY
 REV. & MRS. MAURICE E. STALEY
 KIMBERLY STALLINGS-HARRIS
 VICKIE STAMPER
 HEATHER STANCIL
 In honor of Hunter & Hannah Linn
 PENNY STAPP
 CHARLEY STARNES
 CINDY STARNES
 ELIZABETH STARNES
 KAY STARNES
 LISA A. STARNES
 PAULA STARNES
 VICTORIA STATTHAKOS
 ALISHA STEELE, RN
 BECKY F. STEELE
 In memory of Julie Barnhardt
 MAZELLA STEELE
 ALICE STEELE-ROBINSON
 WENDY & BRAD STEEN
 LESLIE STEPHENS

MILDRED STEPHENS
 In memory of Dr. R.S. Stephens
 PRISCILLA & KREGG MICHAEL
 STEPHENSON
 DIANA STERN
 MELANIE STEVENSON
 CHANTINA D. STEWART
 ANGELA STILLER
 DENNIS STILLER
 JENNIFER STILLER
 BRENDA STIREWALT
 In memory of Ruth Keller &
 Andrew Daryl King
 KIM STOKES
 MICHAEL & KAYE STOKES
 LORI STONER
 DIANE STOUT
 JENNIFER & TIM STOUT
 ROXANNE STROUD
 LINDSAY STRUNK
 CARMEN STUCKEY
 KAREN STULL
 SHERRI STUTTS
 In memory of Shirley F. Eudy
 RUSSELL & LINDA SUDA
 PHYLLIS SUGGS
 SANDY SULKOWSKI
 PAMELA SUMMERS
 KIM SUTHER
 MARY SUTTON
 HESTER SWARINGEN
 JANICE SWARINGEN
 DONALD & DEBI SWEARINGEN
 TRACI LEIGH & STEPHEN SWEETSER
 STEPHANIE SWINK
 LISA SYKES
 TABLE RESTAURANT & BAR
 TACK AND TREASURES
 LAURA TADLOCK
 AMY LAUREN TALBERT
 ERICA TALBERT
 LEON & BETTY TALLEY
 ANITA TALLEY-WOODARD
 In memory of Valerie C. Woodard
 LISA TARDO-GREEN, BSN, RN
 NELL TARLTON
 KAREN TARLTON-O'CONNELL
 DEIDRA TAYLOR
 DEIRDRA ADAMS TAYLOR
 GG TAYLOR
 JAMIE TAYLOR
 JESSICA TAYLOR
 KATHY TAYLOR
 LAKESHA FRAZIER-TAYLOR
 LYNN TAYLOR
 PATRICE TAYLOR
 SUSAN TAYLOR
 THERESA TAYLOR
 DEBBIE TEAGUE
 BETTY B. TEAL
 MICHAEL TEMPLE
 BARBARA GARNER TESH
 ABIGAIL TETTEH
 ARTURO THERECKA
 CAROLYN THOMASON
 ALICIA THOMPSON
 ANGELA THOMPSON
 ARCHIE THOMPSON
 CAROLYN THOMPSON
 JENNIFER THOMPSON
 JULIE WEBSTER THOMPSON
 KIM, MICHAEL, ANNE MARIE &
 SARA THOMPSON
 LANITA THOMPSON
 MYRA THOMPSON
 SADIE & ROBERT THOMPSON

SANDRA & CHUCK THOMPSON
 VENUS THOMPSON
 DANA THORNTON
 CHARLENE TILLERY
 DONNA TILLMAN
 TOMEIKA TILLMAN
 APRIL TITUS
 JOYCE TOBIN-PERRY
 In memory of Olivia Crawford-Rouse
 JENNIE & TOMMIE TOMLIN
 JANET TOMPKINS
 CANDY TORRENCE
 LESLIE TOSCO
 PAM G. TOTTEROW
 ANGELA TOVORNIK
 RACHEL TOWELL
 AMY TOWNSEND
 TRADER JOE'S
 UNI & VICKI TRAVINA
 LEAH TREES
 DIANNE TRIBBLE
 CHERYL T. TRIPLETT
 MEREDITH TRIPLETT
 JILL TROUTMAN
 SHARON TROUTMAN
 KIM TRULL
 In memory of Brenda Simpson
 MEGAN TRULL
 VALERIE TRUMBO
 ANGELA TUCKER
 DAPHNE TUCKER
 HEATHER TUCKER
 SHARON TUCKER
 BRIAN & HEATHER TYE
 DELORIS TYNER
 SHELBY HICKS TYNER
 AMANDA TYSINGER
 DALLAS TYSON
 PATRICIA UMANAH
 JACK & SARAH UNDERWOOD
 UNION STREET BISTRO
 UNITED WAY OF CENTRAL CAROLINAS
 MR. & MRS. ANDY USSERY, JR.
 BRIDGET & JAMES UTKE
 MICHAEL VACCARO
 TINA VALDEZ
 RALPH & KATHY VALENTINE
 MELISSA VALLADARES
 STACEY VANCE
 DONNA VANDEN BOSCH
 VICKI VANDERBURG
 ROXANN VANEKHOVEN
 JENNY VANHOY
 GENE & LEONA VERBLE
 DAVID E. VERRILL
 BOB & MENDY VESPI
 PAMELA VESS
 REGINA VESTAL
 VICTORIA & FRIENDS
 CHILDREN'S BOUTIQUE
 LEANN VLIET
 GEORGE & NANCY VOGLER
 WENDY WADE
 DEBBIE WAGNER
 PAULA WAGNER
 ABBY WALKER
 SHEREE WALKER
 MELANIE WALLACE
 REAGAN WALLACE
 ROB & MARIE WALSER
 In honor of Isaiah & James Walser
 SHARI WALSH
 SONIA WALTER
 CHRISTINA & TIM WALTERS
 TODD WALTON

DONNA WARD
 JERRY WARD
 RHONDA WARD
 VALERIE WARE
 SANDRA WARNTZ
 SUSAN WASHAM
 TAMMY WASHINGTON
 JUDY WASHINGTON-FOSTER
 DENA WASKIEWICZ, RN
 TAMMY WATERMAN
 JIM & KATHY WATERS
 PAT & JIM WATERS
 DENISE & GARY WATKINS
 KATHERINE WATKINS
 MYRA WATKINS
 ERNESTINE (TINA) WATSON
 BILL & MILDRED WATTS
 JAMES & DORIS WEAKS
 CHRISTOPHER WEANT
 CATRINA WEATHERBY
 ANGELA WEAVER
 KATHLEEN WEAVER
 CORINNE WEBER
 DONNA WEEKS
 BETH WELCH
 STACY WENSIL
 TERESA WERME
 PATTI WESTERHOLM
 JEFFREY & LORI WESTERHOLT
 CHRISTINA WESTVEER
 DANIEL & PAULA WEYER
 In memory of Paul Missale
 COURTNEY WHEAWILL
 JESSICA WHEELER
 DOTTIE WHITAKER
 JESENIA WHITE
 LOUISE WHITE
 MANDY WHITE
 SARAH WHITE
 SUSAN U. WHITE
 TIM WHITE
 CAROL WHITLEY
 CHARLENE WHITLEY
 GAIL WHITLEY
 LYNETTE WHITLEY
 MELISSA WHITLEY
 REBECCA WHITLEY
 SUSAN WHITLEY
 TERRI WHITLEY
 MR. & MRS. WILLIAM P. WHITLEY
 PATRICIA WHITMAN
 CRYSTAL WHITMIRE
 BRENDA & TIMOTHY WHITMORE
 KATHRYN WHITTINGTON
 NOBLE WICKLIFF
 CLAIRE WIGGINS
 STEPHEN WILBERT
 BETSY WILCOX
 CINDY WILEY
 HENRY & BETTY WILEY
 LORI WILHELM
 TAMORA WILHITE
 KAY WILKERSON
 MARY & MELVIN WILKERSON
 DANA WILKINSON
 ALICE & EDWARD WILLIAMS
 ALTHEA WILLIAMS
 BARBARA WILLIAMS
 BERTHA WILLIAMS
 BRENDA WILLIAMS
 CARISSA WILLIAMS
 CHARLIE & BRENDA WILLIAMS
 CYNTHIA WILLIAMS
 DEBBIE WILLIAMS
 JOHN & PATTY WILLIAMS

RICHARD W. WILLIAMS
 SIBYLLE WILLIAMS
 MR. & MRS. ERIC WILLIAMSON
 MARY WILLIAMSON
 ANGELA WILSON
 CATHY & GEORGE WILSON
 JOSHUA WILSON
 MARIANA WILSON
 SHERRY WILSON
 TAMARA WILSON
 TYCHIUS WILSON
 ROBIN WINES
 CRYSTAL WING
 REBECCA WITKOWSKI
 MARY ANN WITTMAN
 SCOTTIE WOLD
 RACHEL WOLFF-JOSEPH
 CAROL WOOD
 CHERYLE WOOD
 DONA WOOD
 DOROTHY B. WOOD
 MARGARET WOOD
 NACOLE WOOD
 SUSAN WOOD
 TANYA WOOD
 MR. & MRS. WILLIAM J. WOOD
 MELISSA WOODARD
 ROBERT WOODLE
 LARRY & PAT WOODS
 TAMMY WOODS
 SHERRY R. WOODWARD
 EDDIE & JEAN WOODY
 STEPHANIE WORDEN
 KATHLEEN WRIGHT
 LEAH WRIGHT
 SHEILA WRIGHT
 MRS. WILLIAM S. WRIGHT
 SHEKIETNA WRIGHT-GRAHAM
 JANINE WYNIEMKO
 BRANDY WYRICK
 MARY XIONG
 SUSAN YAGUDA
 LINDA YARBROUGH
 ANN YATES
 CAROLE YATES
 SUSIE YATES
 In memory of Betty Layton
 CONNIE YOUELLS
 CAROLYN YOUNG
 HOLLY YOUNG
 KYMBERLI YOUNG
 MICHAEL & MINI YOUNG
 ELAINE YOW
 JAN YOW
 JAMES & JOANNE YURCHISON
 In honor of Macy Gordon &
 Grace James Carmichael
 JOHN ZIMMER
 MARCIA ZIPF
 ROSA "GEOVANNA" ZURAWSKI

SILVER CLUB (\$10,000 - \$24,999)

THE ALICIA ROSE 'VICTORIOUS'
 FOUNDATION
 NATIONAL CHILDREN'S ALLIANCE
 SIGNIFICANCE FOUNDATION /
 JOHN & ELIZABETH WHITLEY
 FAMILY PUBLIC CHARITY

BRONZE CLUB (\$5,000 - \$9,999)

ALTRIA COMPANIES EMPLOYEE
 COMMUNITY FUND
 CMC-NE MEDICAL STAFF

BENEFACTORS

SPONSOR (\$1,000 - \$2,499)

CLASSIC ART, INC.
 FIRST PRESBYTERIAN
 CHURCH - CONCORD
 FIRST PRESBYTERIAN
 WOMEN - CONCORD

PARTNER (\$500 - \$999)

SIMONE DIXON
 RACHAEL HIGGINBOTHAM
 MEMORIAL BAPTIST CHURCH

BUILDERS

ASSOCIATE (\$250 - \$499)

NEAL & NANCY BERGH
 CENTER UNITED METHODIST CHURCH
 COLDWATER BAPTIST CHURCH
 COLDWELL BANKER CARES FOUNDATION
 In memory of Christa Kearney
 CONCORDIA LUTHERAN CHURCH
 GERALD & VICKIE COOK
 DR. BILL & MRS. REBECCA COTTRELL
 FIRST ASSEMBLY
 FIRST BAPTIST CHURCH
 ST. JOHN'S LUTHERAN CHURCH

FRIEND (THROUGH \$249)

SHERRY ABERNETHY
 ABUNDANT LIFE FAITH CHURCH
 ACG AUTO GLASS, INC.
 JIM APPLETON
 HANNAH ASHWORTH
 ASTEC, INC.
 MARK BERESH
 BETHEL ELEMENTARY SCHOOL
 GARY & LEISA BOYLE
 BROOKDALE BAPTIST CHURCH
 MARILYN CARPENTER
 In memory of Charles Mark Fleeman
 DAVID CHALMAN
 LUCINDA & MICHAEL CHREITZBERG
 COLD SPRINGS UNITED
 METHODIST CHURCH
 CORNELIUS & COLLINS, LLP
 CORNERSTONE PRESBYTERIAN CHURCH
 CRANFILL SUMNER & HARTZOG
 TERRI CROCKETT
 SONIA CRUMBLIN
 JEAN DETCHEMENDY, CRNA
 JOHN DUNLAP
 JOHN & JOSEPHINE ERICKSON
 FIRST PRESBYTERIAN CHURCH -
 KANNAPOLIS
 FIRST UNITED METHODIST CHURCH
 JOYCE FORTSON
 LORI & FORREST FURR
 REV. DAVID W. & TRACI K. HALTOM
 In honor of Lacey Palmer
 RICHARD HEBERLING
 HEDRICK GARDNER KINCHELOE &
 GAROFALO LLP
 ERVIN & CAROLYN HELMS

P.J. HIGGINS
 EILEEN H. HINSON
 DENE G. HOCKEN
 In memory of Branson W. Peay
 SUZANNE T. HOGGE
 IMMANUEL PRESBYTERIAN CHURCH
 JAMES & CARRIE LEE
 In honor of Gibby Lee
 JO & JERRY MITCHELL AND FRIENDS
 HANNAH LEE MONROE
 LUCI L. NEW
 JEFF & PATRICIA PAIGE
 BENJAMIN & WENDY PAXTON
 In honor of Steve Letarte
 PITTS SCHOOL ROAD
 ELEMENTARY SCHOOL
 BRENDA RAMSEY
 HAROLD & FAYE RAY
 AMY & WALLACE READLING
 MARC & TERI RENO
 RUTH RISTAINO
 MIKE ROBERTS
 JIM ROOF
 ROYAL OAKS UNITED
 METHODIST CHURCH
 C. C. & SUSAN SNUGGS
 JACQUELINE & ABEL SORIANO
 SOUTH CHINA GROVE UNITED
 METHODIST CHURCH
 RODNEY & JILL SPENCER
 ST. ENOCH LUTHERAN CHURCH
 ST. PETER'S LUTHERAN CHURCH
 JACKIE & HAROLD STOGNER AND
 EDITH & DON AUTEN
 LAURA WAGNER
 SHERMAN & BEVERLY WARNER
 DAN & LOUISE WHITE
 KATHLEEN WOLFE

These gifts were given by Gifts That Touch Lives gift club members in honor and in memory of friends and family between May 1 and October 24, 2009.

GIFTS IN HONOR OF

JERRI BARBEE
 G. Raiford & Margene W. Troutman
 BETSY BUCHANAN
 Steve & Stephania Cude
 JANICE CARTY
 Betsy Buchanan
 JANN MCCOMBS
 Betsy Buchanan
 DEBORAH PARKER
 Anita Taylor
 PASTOR HOKE RITCHIE
 St. Enoch Lutheran Church
 ANNE TORRENCE
 Betsy Buchanan

GIFTS IN MEMORY OF

MILDRED ALEXANDER
 Joan & Branson Jones
 VIVIAN LEONE IRVIN ARROWOOD
 Gordon L. & Jane I. Belo
 Arthur & Joyce Bentley
 Mark & Gena Freeman
 Buck & Faye Glover and Merley Boshart
 David & Donna Harless
 Dr. David & Betty Sue Lockhart
 Jim & Dot Monroe
 NorthEast Foundation
 Mary Sutton

JOSEPHINE AUGUST BASKERVILLE
 Jim & Dot Monroe
 DON BEATY
 Joan & Branson Jones
 PATRICIA CRUMB
 Astec, Inc.
 Bethel Elementary School
 Gary & Leisa Boyle
 Dr. Bill & Mrs. Rebecca Cottrell
 John & Josephine Erickson
 Richard Heberling
 Jo & Jerry Mitchell and Friends
 Jeff & Patricia Paige
 Rodney & Jill Spencer
 TERRY ENGSTROM
 Jim & Dot Monroe
 SANDRA E. FREEZE
 Ervin & Carolyn Helms
 MARGARET JACKSON
 Joan & Branson Jones
 Jim & Dot Monroe
 GEORGE W. LILES
 Ken & Patty Argo
 Jennifer K. Comer
 Allen & Janet Craven
 Dr. & Mrs. David B. Crosland
 Steve & Dakeita Johnson
 Joan & Branson Jones
 Jim & Dot Monroe
 The Ernie Reigel Family
 B. D. & Pat Rodgers / Rodgers Builders, Inc.
 Richard & Dianne Snyder

HELEN MAULDEN
 Sherry Abernethy
 Jim Appleton
 Mark Beresh
 Lucinda & Michael Chreitzberg
 Terri Crockett
 Jean Detchemendy, CRNA
 P.J. Higgins
 Eileen H. Hinson
 Suzanne T. Hogge
 Luci L. New
 Amy & Wallace Readling
 Marc & Teri Reno
 Ruth Ristaino
 Mike Roberts
 Jackie & Harold Stogner and
 Edith & Don Auten
 Kathleen Wolfe
 FRANK EDWARD "BUD" MILLER, SR.
 C. C. & Susan Snuggs
 MAJOR ROGER MILLER, USAF
 Pitts School Road Elementary School
 Laura Wagner
 HARLON MOSS
 Brenda Ramsey
 JERRY L. PRICE, SR.
 Cornelius & Collins, LLP
 Cranfill Sumner & Hartzog
 Joyce Fortson
 Hedrick Gardner Kincheloe & Garofalo LLP
 Harold & Faye Ray
 Dan & Louise White
 BETTY DORTON THOMAS
 Joan & Branson Jones
 BILL WILKIE
 Joe & Phyllis Cagle

If we have inadvertently omitted or misspelled a name, or you wish to change your listing, please notify our office at 704-403-4121.

These gifts were received between May 1 and October 24, 2009 for programs other than the Breast Health Center.

HONOR SOCIETY

PLATINUM CLUB (\$50,000 - \$99,999)

THE JEFF GORDON FOUNDATION

Think Pink

Think Pink 2009 Healing Threads Fashion Benefit nets \$69,000



NorthEast Foundation's 2009 *Healing Threads* Fashion Benefit netted \$69,000 for the Carolinas Medical Center-NorthEast Breast Health Program campaign.

For the second year in a row the benefit was held at The Vintage Motor Club at Gibson Mill in Concord. The Monday, October 19 and Tuesday, October 20 shows were attended by record crowds. Over 800 guests celebrated the latest in fall fashions from seven area clothiers and boutiques.

The theme of the event, "Think Pink" came from the creative minds of event co-chairs Clare Cook Faggart and Dakeita Vanderburg-Johnson. They shared, *"Our goal is for every woman to 'Think Pink,' educating themselves and others about the comprehensive breast healthcare CMC-NorthEast provides. We hope the pink ribbons gracing the event invitations, programs and tickets will act as a reminder to everyone!"*

"We appreciate our sponsors,

participating stores, models, volunteers and guests who made this event a success. Funds raised from this outpouring of community support

will be applied to our \$5.5 million campaign for the Breast Health Program.

"Campaign funds will benefit the new CMC-NorthEast Breast Health Center, the new mobile mammography unit and digital

mammography equipment. Funds will also support breast health outreach initiatives for the uninsured and underserved women in our community."

Forty models showcased fashions from Beth Sheree's and Neta's in Concord; Virginia's in Kannapolis; Bijoux Collections in Salisbury; Bella Ropa in Huntersville; Brooks Brothers in Concord Mills; and Doncaster, represented by Clare Cook Faggart. Guests enjoyed a buffet of heavy hors d'oeuvres at beautifully decorated pink tables featuring elegant chandeliers and glass work.



Event Chairs
Clare Cook Faggart (left) &
Dakeita Vanderburg-Johnson

Kim Brattain, former WSOC-TV Channel 9 News co-anchor and current owner of Phase2Productions which produces documentaries, and informational films, joined Foundation Executive Director Adam Cook as guest commentator for the show. They described the fashions as well as presented personal stories about each model that represented an array of individuals who have connections with CMC-NorthEast as employees, physicians, and volunteers.

Cook encouraged all in attendance to "Think Pink" every day. *"Statistics show that one woman out of eight will be diagnosed with breast cancer. It is critical that age-eligible women continue to schedule an annual screening mammogram. Early detection is the key to saving the life of a woman who is diagnosed with breast cancer."*

Want to help?

To make a donation to the Breast Health Campaign, call NorthEast Foundation at 704-403-1369. To schedule a mammogram at CMC-NorthEast Breast Health Center call 704-403-1729.



2009
Fashion Benefit
Committee

- EVENT CHAIRS ~ Clare Cook Faggart & Dakeita Vanderburg-Johnson
- SPONSORSHIPS ~ Raegan Brogdon, Blake Honeycutt
- DECORATIONS ~ Jeff Faggart, Suzanne Howard, Chelish Moore
- MODELS ~ Austin Entwistle, Amy Murphy
- DOOR PRIZES ~ Jason Bentley, Kristel Swayze
- MUSIC PRODUCTION ~ Hunter Horton
- EVENT PRODUCTION ~ Clare Cook Faggart, Dakeita Vanderburg-Johnson
- STORES ~ Margaret Irvin, Cheryl Kelling, Jacqueline Snipes
- CHOREOGRAPHY ~ Amy Talbert
- COMMENTARY ~ Christy Benson
- TICKETS ~ Evelyn Barrier, Pat Surratt

Michelle Davis



Kala Beasley



Bryan Gann



Summer Smith



Corey Grimshaw



Bobby Rogers, DDS



Diane Edwards



Erica Skinner



Terry Edwards



Brenna Houston



Renee LeClair



Donna Talbert



Brian King



Hannah Monroe



Carol Spalding



Michael Houston, MD



Arrington Mathis



Lindsey Durgin



Carolyn Tucker



Dutch Entwistle



Sheetal Ghelani



Carter Reading



Jacqueline Snipes



Julia Whitcomb



Clyde Higgs



Laura Blackwell



Hannah Arrowood



Tinky Whittington



Claudia Wilson, PA



Makayla Thrower



Emily Skinner



Will King



Sonja Turner



Barbara Stephens



Megan McKinsey

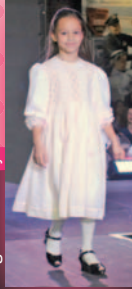

Krista Cassidy



Jason Bentley



SAVE THE DATE

May 1, 2010

Cruise to

Tahiti

Embassy Suites & Concord Convention Center

Cindy Alvarado & Elizabeth Nunez



Event Chairs



NorthEast Foundation

920 Church Street, North
Concord, North Carolina 28025

Non-Profit
U.S. Postage
PAID
Concord, NC
Permit No. 46

Please check your name and mailing address. If it isn't correct, let us know by calling our office at 704-403-1369.

If you have family, friends, or neighbors who would enjoy *Sharing*, call our office and we'll be glad to add them to our mailing list. Please write to us if you wish to have your name removed from our mailing list for future fund raising requests to support CMC-NorthEast.

Student Art Gallery

Once a quarter, Carolinas Medical Center-NorthEast features an official ribbon cutting to unveil artwork being displayed in the Student Art Gallery. The artwork features students from the Cabarrus County Home School Association, Cabarrus County Schools, Cannon School, Covenant Classical School, First Assembly Christian School and Kannapolis City Schools.

Over 40 pieces of art hang in the main hallway of the Medical Arts Building for three months. There, patients and their relatives continue to enjoy the beautiful artistic expressions by student artists. During the Art Gallery Openings, two pieces of art are chosen from each exhibit for inclusion in the Carolinas Medical Center-NorthEast permanent student art collection which is located in the Jeff Gordon Children's Hospital. A cash reward is given to each of these artists and an additional cash award is given to the winner's school for the school's art program.

Since our last *Sharing* issue, CMC-NorthEast has hosted two openings, Cannon School and First Assembly Christian School.

34th Student Art Gallery Exhibit Cannon School

Cannon School's student artists, parents, teachers and friends participated Tuesday, February 10, 2009 in an official ribbon cutting unveiling the Cannon School art display in the Carolinas Medical Center-NorthEast Student Art Gallery. Guests enjoyed light refreshments as they heard remarks from CMC-NorthEast representatives and a response from school officials.

At this event, two students from a previous exhibit of Cabarrus County Schools were recognized as Winning Artists. The winners were Maranna Drye and Logan Lovelace.



(L-R) Cannon School Art Instructors Krista Glennon and Cheryl Judd-Magee, Headmaster Matthew Gossage, Student Liz Lovett, Adam Cook, NorthEast Foundation Executive Director and Art Instructors Belinda Armstrong and Peter Townsend

35th Student Art Gallery Exhibit First Assembly Christian School



(L-R) Art Instructor Shannon Horton with Student Kyle McKinley, Art Instructors Laura Hoffman and Leigh Williams with Headmaster Frank Cantadore

The official ribbon cutting for First Assembly Christian School student artists, parents, teachers and friends was held Tuesday, September 29, 2009 in the Carolinas Medical Center-NorthEast Student Art Gallery. At this event, two additional student art pieces were chosen for the medical center's permanent art collection from a previous exhibit of Kannapolis City Schools. The winners were Natali Gutierrez and Cinthia Silva.